

N.W. CORNER OF
N.E. 1/4 OF N.E. 1/4 OF
SEC. 11 BEGINNING I.P.

NORTH LINE SEC. NO. 11

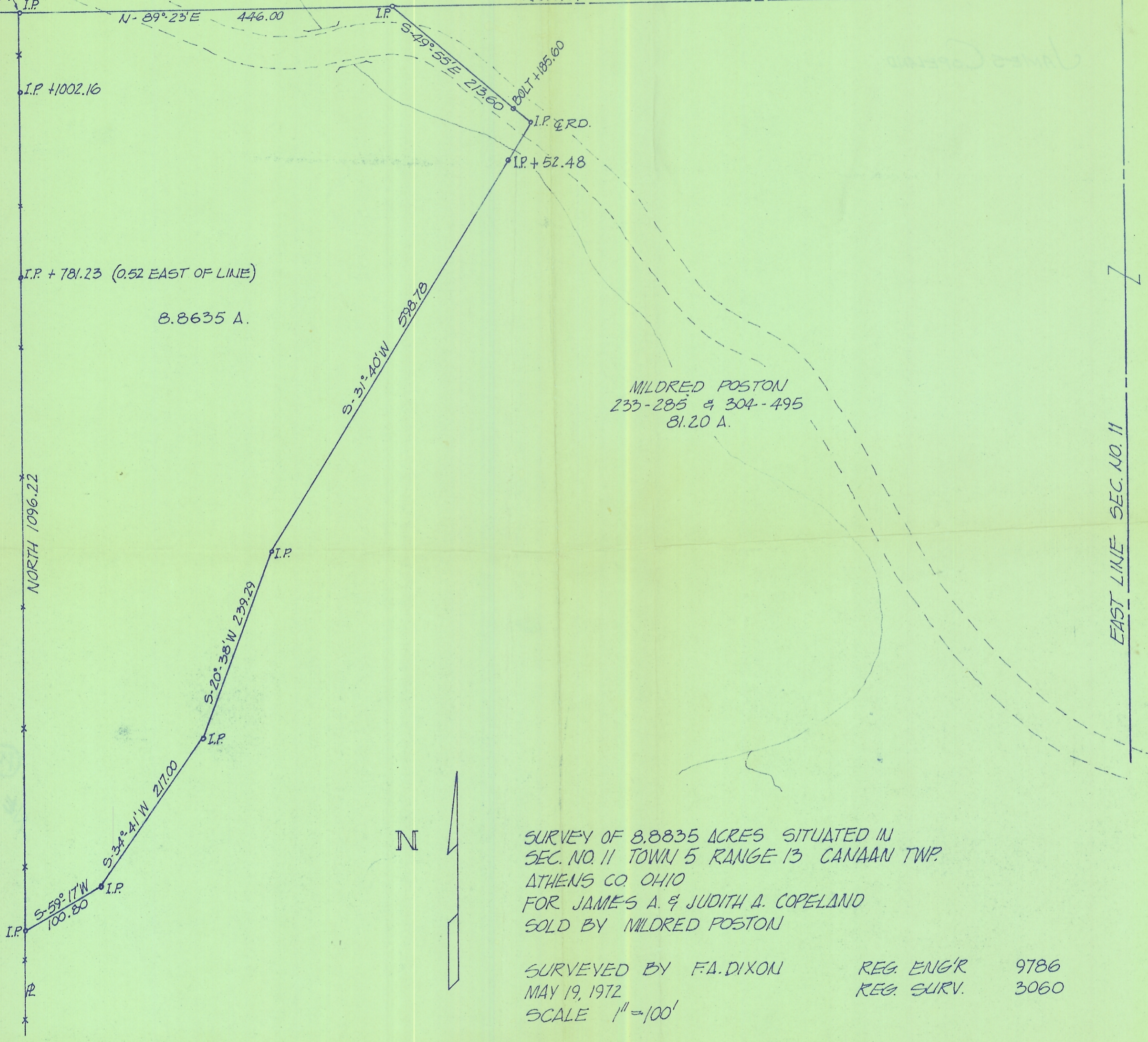

ESTHER LINSKOTT
141-527
81.20 A.

8.8635 A.

MILDRED POSTON
233-285 & 304-495
81.20 A.

NORTH 1096.22

EAST LINE SEC. NO. 11

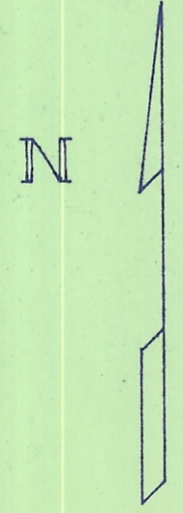

SURVEY OF 8.8835 ACRES SITUATED IN
SEC. NO. 11 TOWN 5 RANGE 13 CANAAN TWP.
ATHENS CO. OHIO
FOR JAMES A. & JUDITH A. COPELAND
SOLD BY MILDRED POSTON

SURVEYED BY F.A. DIXON
MAY 19, 1972
SCALE 1" = 100'

REG. ENGR 9786
REG. SURV. 3060