



DEAN Williams  
256-23

DEAN Williams  
256-23

Jean McAfee et al  
329-341

FRED Burch  
146-631  
0.5154 Acres

Rodney G & Rebecca J. Holley  
381-543

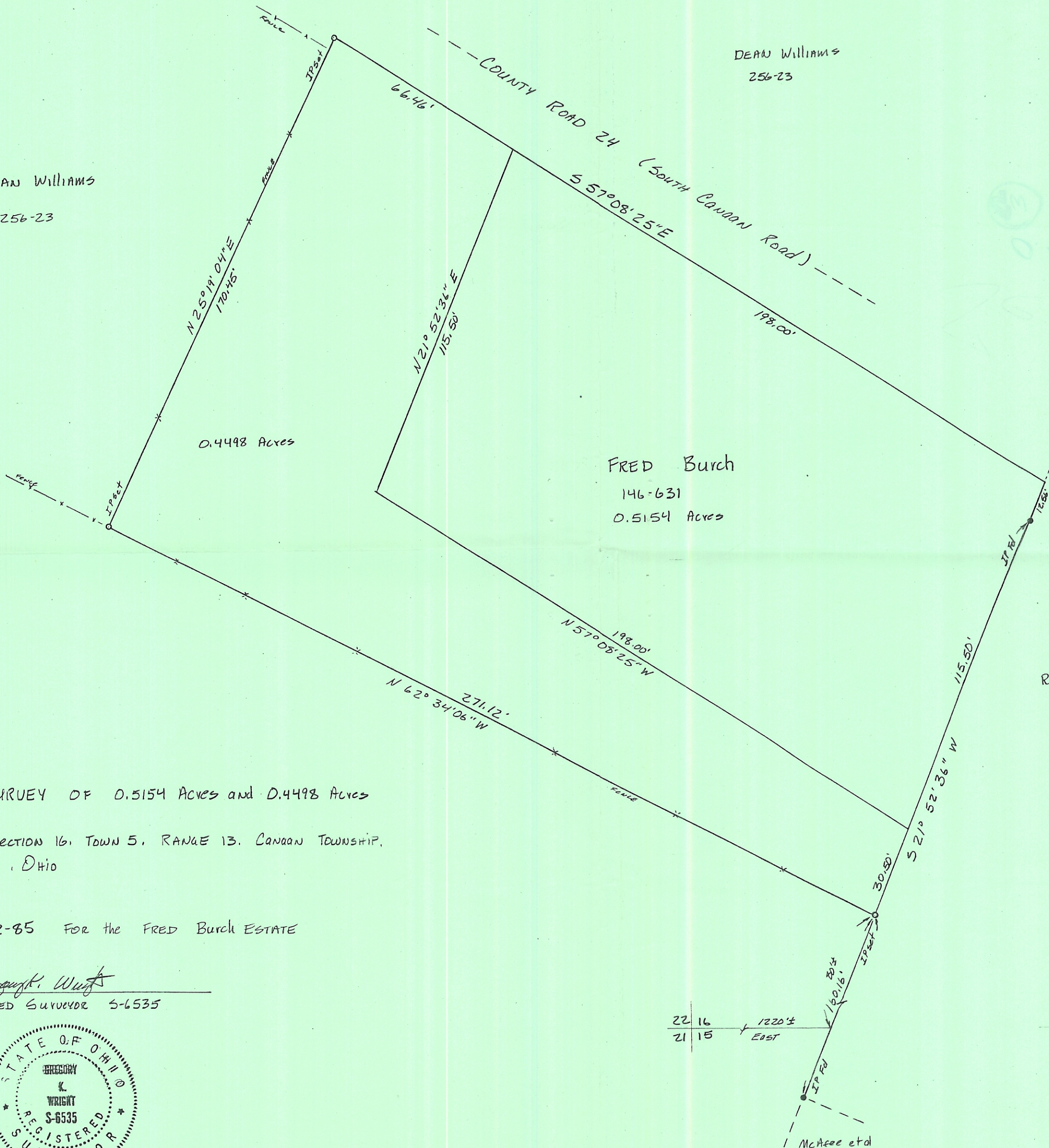

PLAT OF SURVEY OF 0.5154 ACRES and 0.4498 ACRES

SITUATED IN SECTION 16, TOWN 5, RANGE 13, CANAAN TOWNSHIP,  
ATHENS COUNTY, OHIO

SURVEYED 10-12-85 FOR THE FRED BURCH ESTATE

*Gregory K. Wright*  
REGISTERED SURVEYOR S-6535



22 16  
21 15  
1220 ±  
EAST

Scale: 1" = 30'

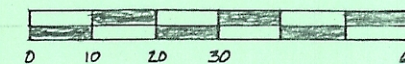

McAfee et al