

NOTE:
THIS IS A TRANSFER
BETWEEN
ADJOINING
OWNERS

TO BE CONTINUOUS
AND CONTIGUOUS
WITH THE 1.56 AC. TRACT

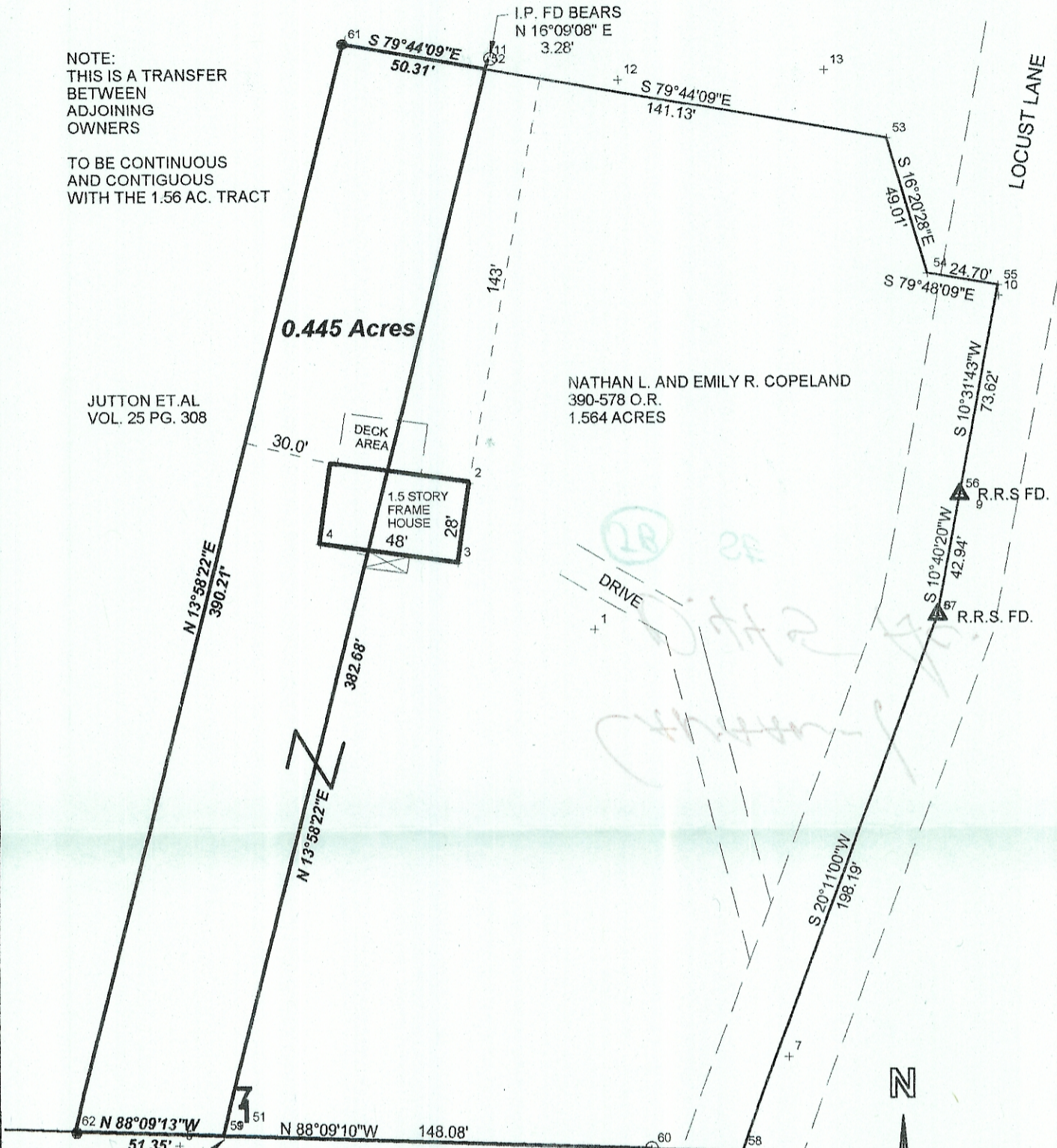

TRUSTEES OF
SOUTH CANAAN
BAPTIST CHURCH
330-1635

P.O.B. BEARS
S 88 09 13 E
403.65; FROM
THE S.W. COR OF
N.E. 1/4 OF SEC. 1

Description Checked for
Mathematical Accuracy
Athens County
ENGINEER'S OFFICE

BY: S. Blausch
DATE: 12-16-05

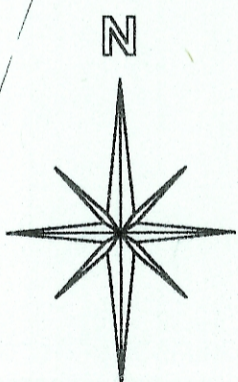

**SURVEY OF A 0.445 ACRE TRACT
IN SECTION 1, T.5, R.13,
CANAAN TOWNSHIP
ATHENS COUNTY, OHIO
SURVEYED DECEMBER. 2005**

SCALE 1 INCH = 100 FEET
● = IRON PIN SET
○ = IRON PIN FD.
ASSUMED BEARINGS
TO BE USED TO DENOTE
INTERIOR ANGLE ONLY

BY: John M. Branner
**JOHN M. BRANNER P.S. 6805
12500 N. PEACH RIDGE ROAD
ATHENS, OHIO 45701
(740) 592-5778**

