

SOUTHEASTERN LAND SURVEYS

LEONARD F. SWOYER
REGISTERED PROFESSIONAL LAND SURVEYOR

3428 Pleasant Hill Road
Athens, Ohio 45701
614/593-8701

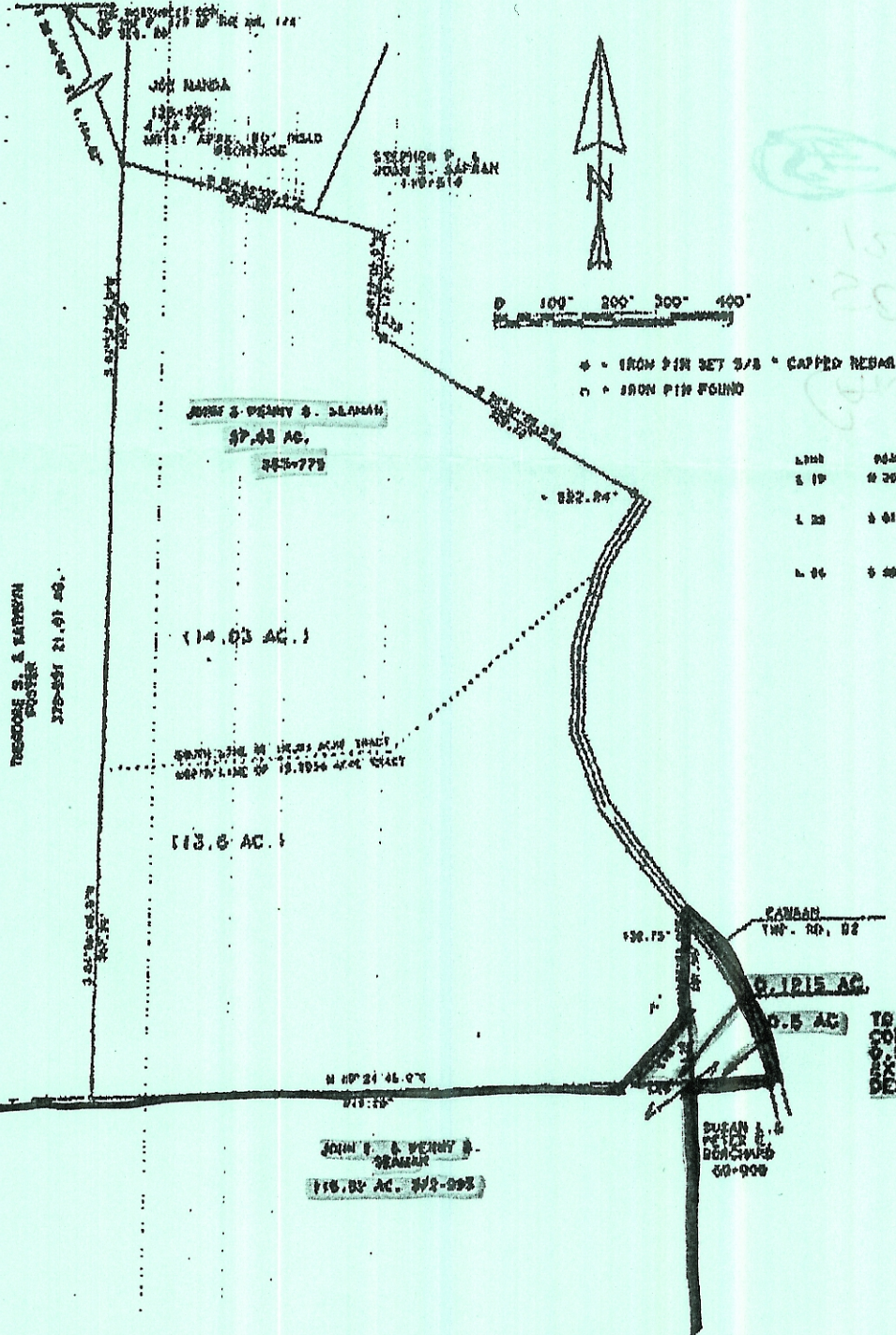

LINE	BEARING	DISTANCE
S 19	89° 30' 15" W	140.30'
L 20	3 01' 30" 27"	111.50'
L 06	3 30 20' 40" W	50.45

TO BE CONTIGUOUS AND
CONTIGUOUS WITH THE EXISTING
0.5 ACRE PARCEL AND THE
EXISTING 113.83 ACRE PARCEL
DESCRIBED IN V. 378 PG. 903

Handwritten notes in red ink:
A large checkmark and some illegible scribbles.

Handwritten notes in green ink:
A circle and some illegible scribbles.