

Quince # Wayne Chesley (10/16/02) (2000 Ac.)

James L. Wilson
(200/500)
(6104 Ac.)

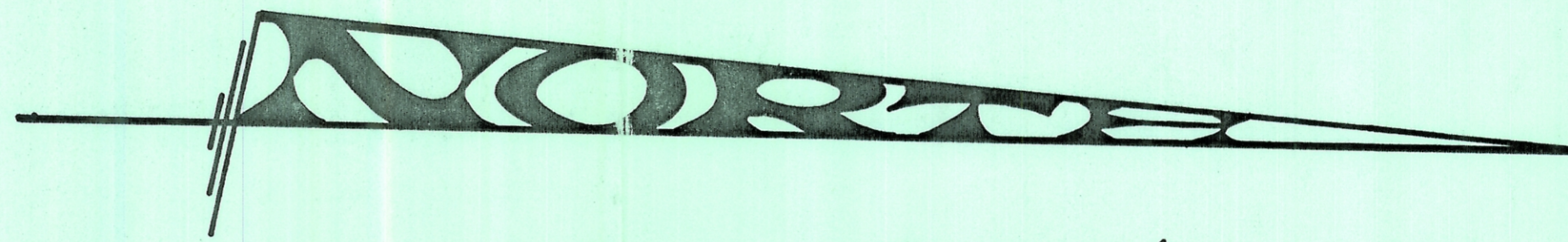

SCALE: 1" = 100'

L. or M. Glasgow, Jr. (et al)
30745, 6237, 601
(1732 Ac.)

William A. Downum-Harvey (2016/05) (25.0 Ac.)

(Sect. 26)

(Sect. 26)

Robert A. Thomas (et al) (200/00)

CAN 25:26 SE 5.0775 Ac.

TRACT "A"
Area = 5.0573 Acres
(divided out on 4 Dec. 1978)

TOTAL AREA = 55.6128 ACRES CURRENTLY IN NAME OF: JAMES H. LORIE TRUSTEE (30/15)
- 5.0573 Ac. (TRACT "A") (TRANSFERRED 10/13/78)
50.5555 ACRES RESIDUE (25/15)

(THIS PARCEL = 10.3125 Ac.)

(TOTAL IN SECTION 25 = 10.4389 Ac.)
(ALL OF TRACT 3 = 393/361)

(TOTAL IN SECTION 26 = 36.2049 Ac.)
(OUT OF TRACT 1 = 393/361)
- 5.0573 (TRACT "A")
31.1476 Ac.

(West of & Pa. in Section 26 = 54.7311 Ac.)
(TRACT 2) - 5.0573
20.0138 Ac.

BERALDINE DODD PARKER
(298/525-525 & 522)

CHARLES H. BERTIN, GAL. (76/4/10/78)
(5.52 Ac.)

(THIS PARCEL = 1.4738 Ac.)

Dorothy F. & Gerald J. Terrell
(333/381)
(138.00 Ac. This Tract)

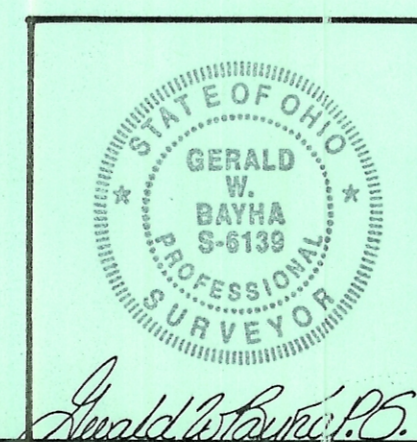
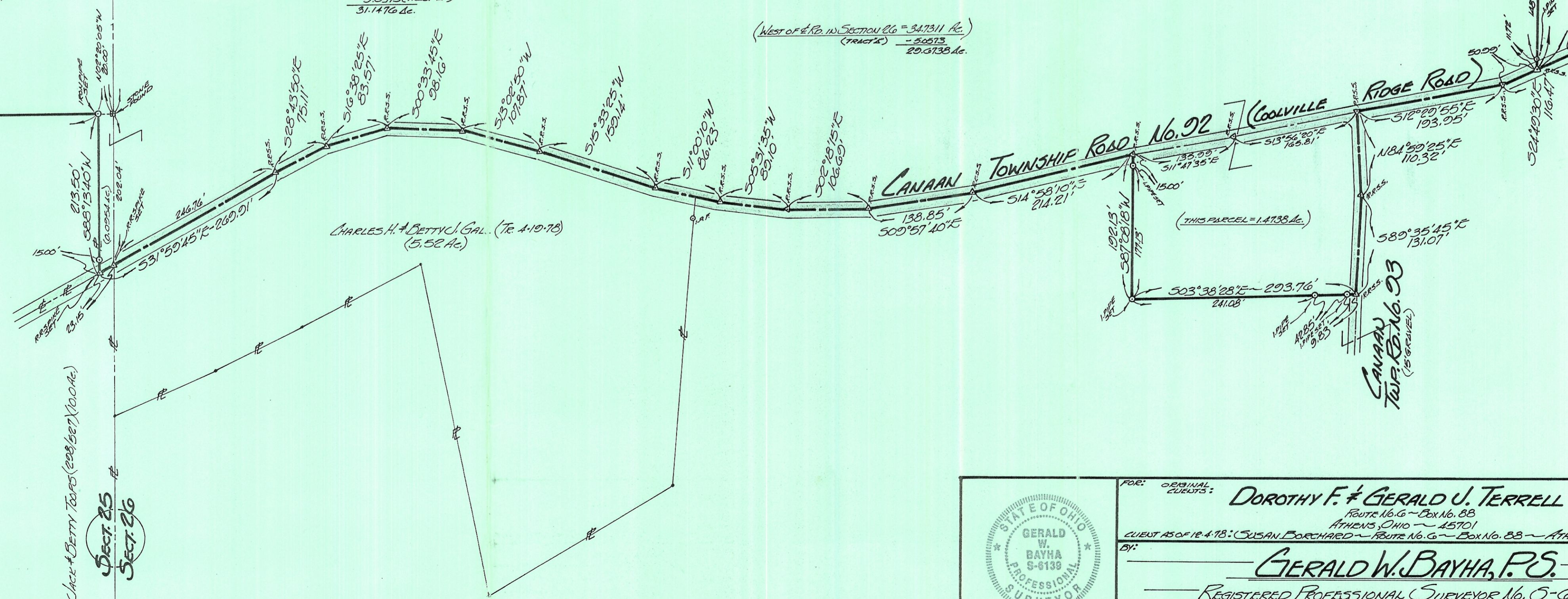

FOR ORIGINAL RECORDS:
DOROTHY F. & GERALD J. TERRELL
Route 16.6 - Box No. 88
Athens Ohio - 45701
QUEST AS OF 10/4/78: SUSAN BARCHIEDO - Route No. 6 - Box No. 88 - Athens - Ohio - 45701
BY: GERALD W. BAYHA, P.S.
REGISTERED PROFESSIONAL SURVEYOR No. 5-6139
Route 16.5 - Box No. 204
(PERSAUT HILL) ATHENS, OHIO - 45701 - (old) 502-4303

PLAT OF SURVEY

OF A LARGE TRACT SITUATE IN THE NORTH 1/2 OF SECTION 25 & THE S.W. 1/4 OF SECTION 26 ~ TOWNSHIP 5 - RANGE 13 - CANAAN TOWNSHIP - ATHENS COUNTY - OHIO - U.S.A.

Drawn	Checked	Revisions	Date	Class No.
GS	GS	TRACT 2 SURVEYED 1989 UNDER ORD. NO. 1178-02	12 Oct. 1978	#1078-02 #1178-02

1
1

SHEET No.