

38.40 ACRES

47.2055 ACRES

HOCKING RIVER

SURVEY OF A 38.40 ACRE AND A 47.2055 ACRE TRACT  
IN SECTION 2, T-5 R-13 CANAAN TWP., ATHENS CO., OHIO  
FOR WADE STOREE

SURVEYED JAN., 1969 by HAROLD D. WHALEY  
Harold D. Whaley  
REG. SURVEYOR NO. 4986

SCALE 1" = 200'



SEC. 8  
SEC. 2

N.W. COR.  
SEC. 2

SOUTH LINE SEC. NO. 3  
NORTH LINE SEC. NO. 2

SECTION LINE  
SURVEY LINE

SURVEY LINE (SOUTH RAIL)

SURVEY LINE

Pipe Line

GAS WELL

WATER WELL

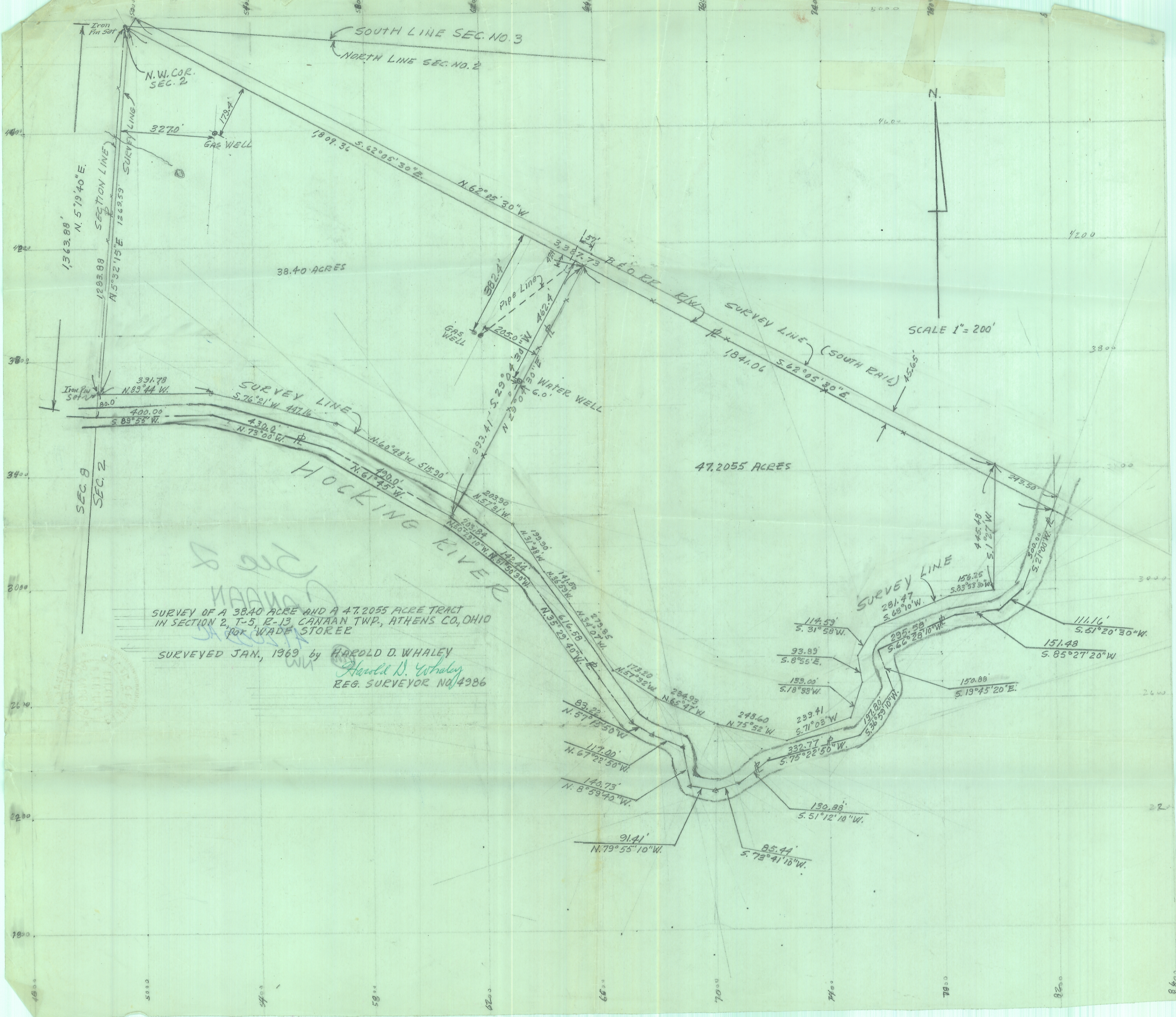

38.40 ACRES

47.2055 ACRES

HOCKING RIVER

SURVEY OF A 38.40 ACRE AND A 47.2055 ACRE TRACT  
IN SECTION 2, T-5 R-13 CANAAN TWP., ATHENS CO., OHIO  
FOR WADE STOREE

SURVEYED JAN., 1969 by HAROLD D. WHALEY  
Harold D. Whaley  
REG. SURVEYOR NO. 4986

SCALE 1" = 200'



SEC. 8  
SEC. 2

N.W. COR.  
SEC. 2

SOUTH LINE SEC. NO. 3  
NORTH LINE SEC. NO. 2

SECTION LINE  
SURVEY LINE

SURVEY LINE (SOUTH RAIL)

SURVEY LINE

Pipe Line

GAS WELL

WATER WELL

