

I HEREBY CERTIFY THAT I PERSONALLY MADE THE SURVEY HEREON PLATTED, AND FURTHER CERTIFY THAT THERE ARE NO ENCROACHMENTS, EITHER WAY, ACROSS ANY BOUNDARY LINE, EXCEPT AS MAY BE SHOWN HEREON.

DATED:  
3 SEPT. 1975

BY:  
Gerald W. Bayha, P.S.

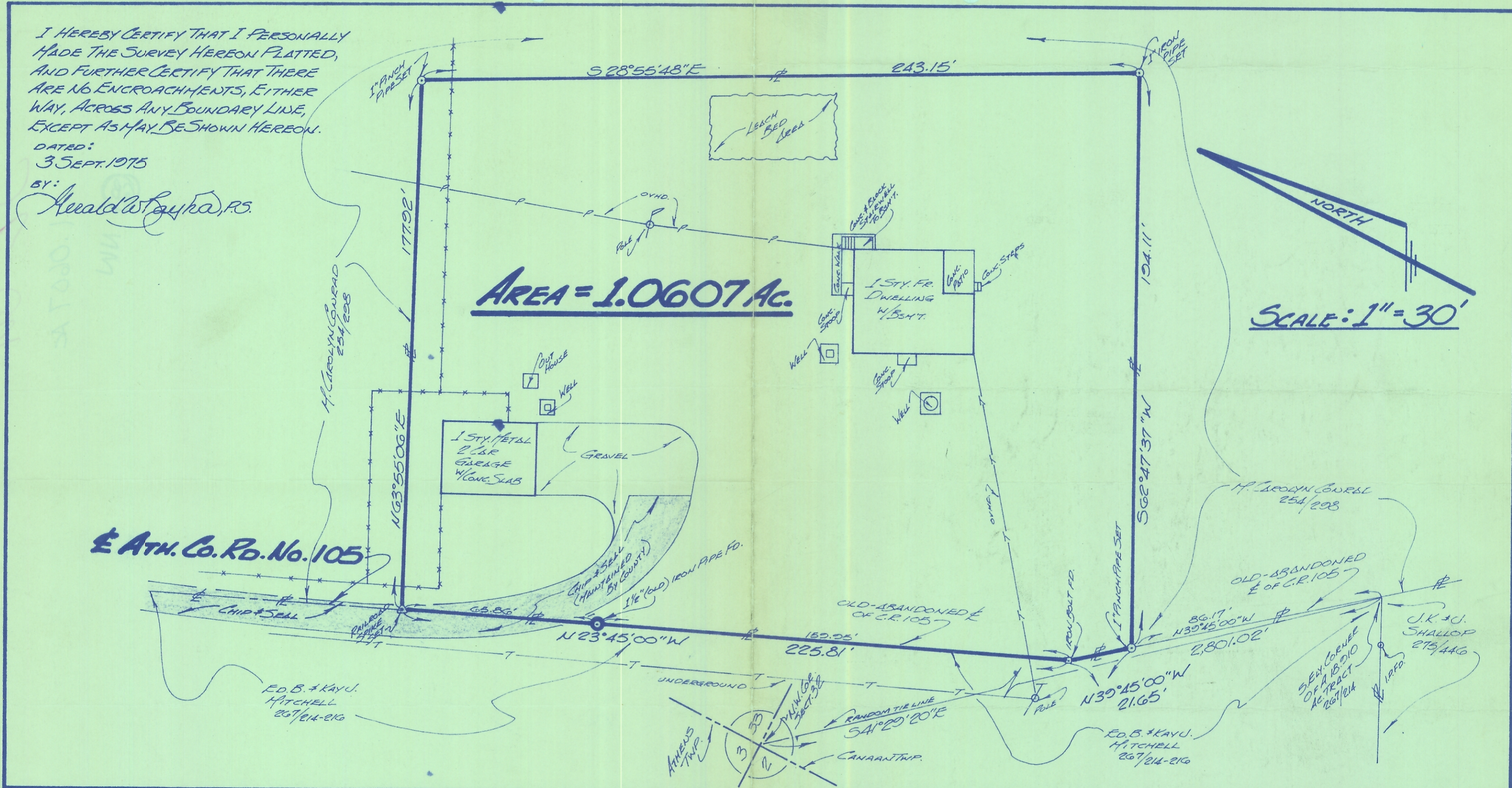

**AREA = 1.0607 AC.**

**SCALE: 1" = 30'**

**E Ath. Co. Rd. No. 105**

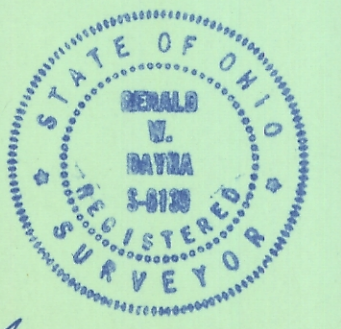

FOR:  
**MR. BRUCE NOTTKE**  
R.D. 4 - CHAPEL LANE - APT. 4  
ATHENS, OHIO - 45701

BY:  
**GERALD W. BAYHA, P.S.**  
REGISTERED PROFESSIONAL SURVEYOR No. 5-6139  
ROUTE 5, Box 204  
ATHENS, OHIO 45701 614-592-4398

**PLAT OF SURVEY**

FOR A 1.0607 ACRE PARCEL SITUATE IN THE N.W. 1/4 OF SECTION 32, TOWN 5, RANGE 13, CANAAN TOWNSHIP, ATHENS COUNTY, OHIO.

DRAWN	CHK'D.	REVISIONS	DATE	JOB No.
GB	GB		3 SEPT. '75	875-06

SHT. No. 1

Gerald W. Bayha, P.S.