

ATHENS TWP.
CANAAN TWP.

LOAS
307-179

TAX PLAT and DEED

○ IRON PIN SET (5/8" X 30" REBAR)
◎ IRON PIN FOUND

BASIS OF BEARING Based on
Deed as described in
Vol. 48, pg. 547 of
Athens County Deed Records

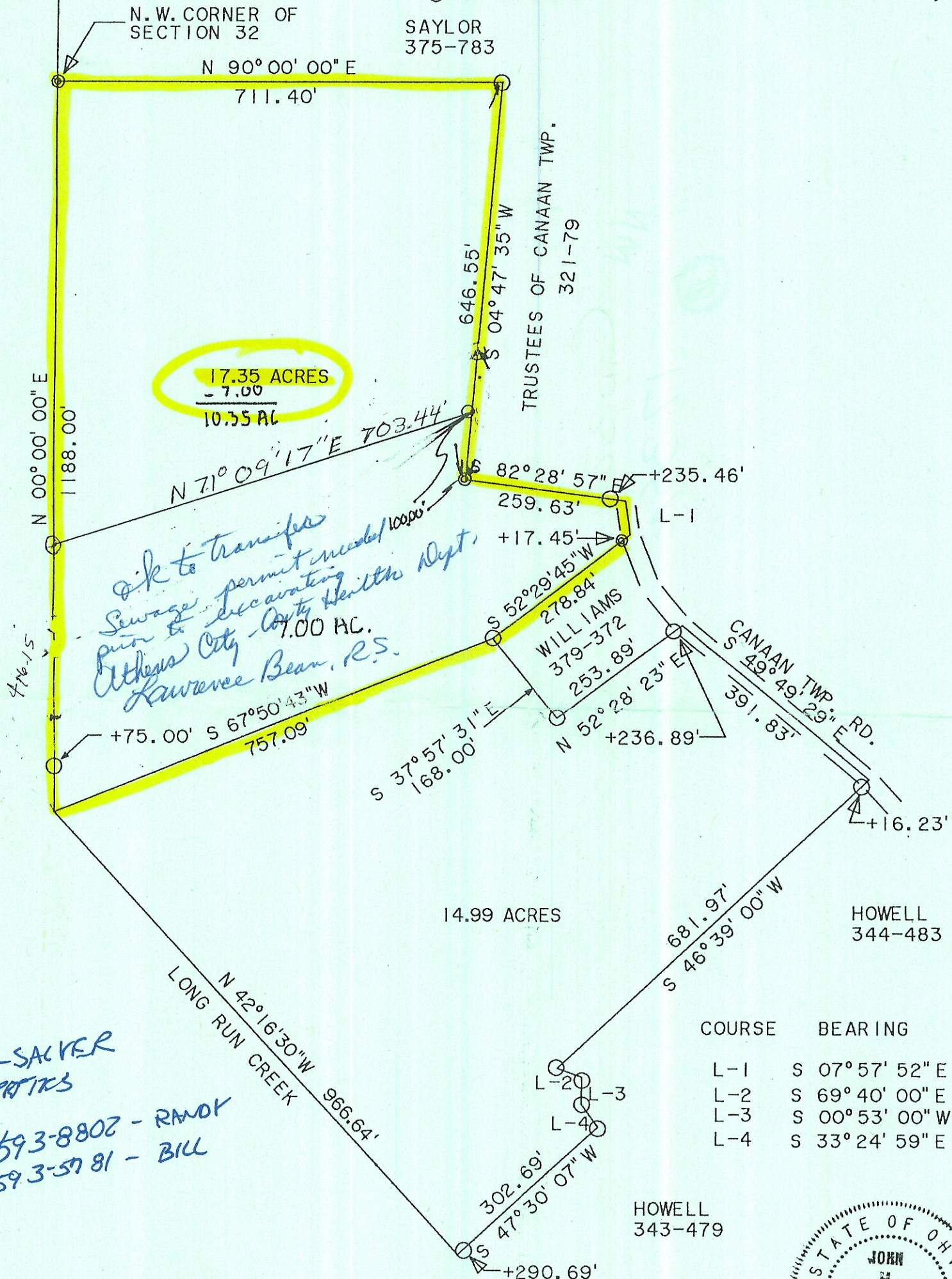

*ok to transfer
Sewage permit needed
prior to excavating
Athens City Health Dept.
Lawrence Bean, R.S.*

*WOLFE-SACKER
PROPERTIES
593-8802 - RANDY
593-5781 - BILL*

COURSE	BEARING	DISTANCE
L-1	S 07° 57' 52" E	55.01'
L-2	S 69° 40' 00" E	42.00'
L-3	S 00° 53' 00" W	44.50'
L-4	S 33° 24' 59" E	46.05'

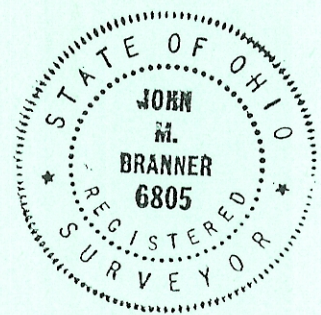
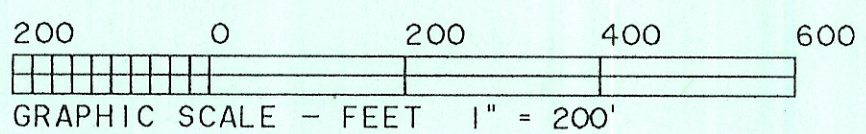

REVISED
AUG. 96
SPLIT 7 AC. TRACT

SURVEY OF A 17.35 ACRE TRACT AND A 14.99 ACRE TRACT IN
SECTION 32, TOWN 5, RANGE 13, IN
THE TOWNSHIP OF CANAAN AND THE COUNTY OF ATHENS, OHIO
SURVEYED APRIL 1996

John M. Branner
JOHN M. BRANNER P.S. 6805
12500 N. PEACH RIDGE ROAD
ATHENS OHIO (614) 592-5778