

PLAT of part of
 Section 33 T.5 R.13 Canaan Twp.
 Athens Co. O.

Surveyed for R. Phillips
 Aug. 8 1960
 BY Joe L. Galvin
 Reg. Sur. 1684.

Sec 33
 Canaan

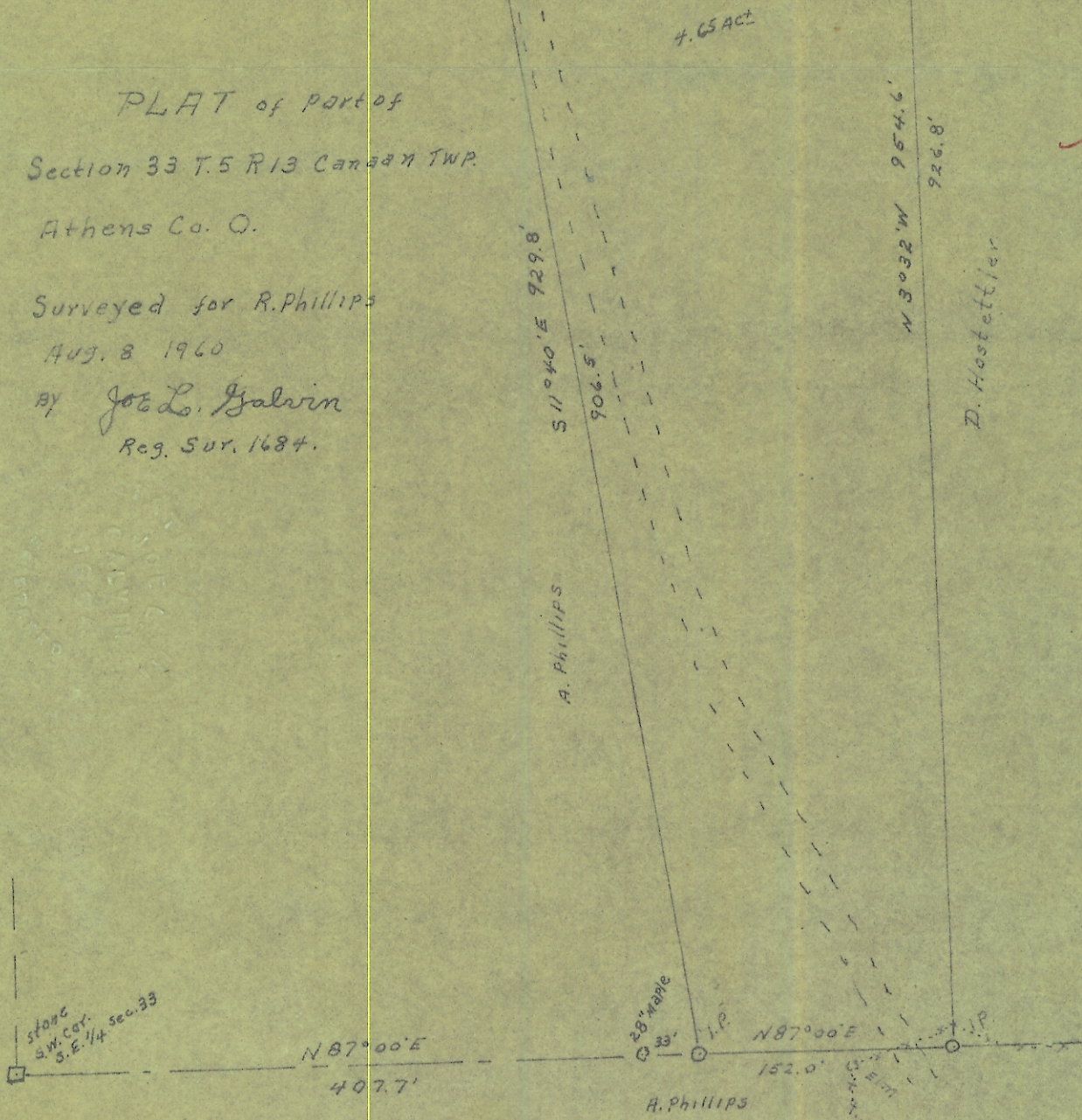

stone
 S.W. cor.
 S. E. 1/4 sec. 33

Sec 33