

PREPARED BY
 BURGESS & NIPLE, LIMITED
 ENGINEERS AND ARCHITECTS
 COLUMBUS, OHIO
 FOR

CITY OF ATHENS, OHIO

JAMES R. & BONNIE J. McLAREN
 0.0080 ACRE PROPOSED RIGHT-OF-WAY
 EXHIBIT B

AUGUST 2002

NOTE:
 THIS SURVEY AND SURVEY PLAT WAS
 PREPARED IN ACCORDANCE WITH THE
 MINIMUM STANDARDS FOR BOUNDARY
 SURVEYS IN THE STATE OF OHIO.

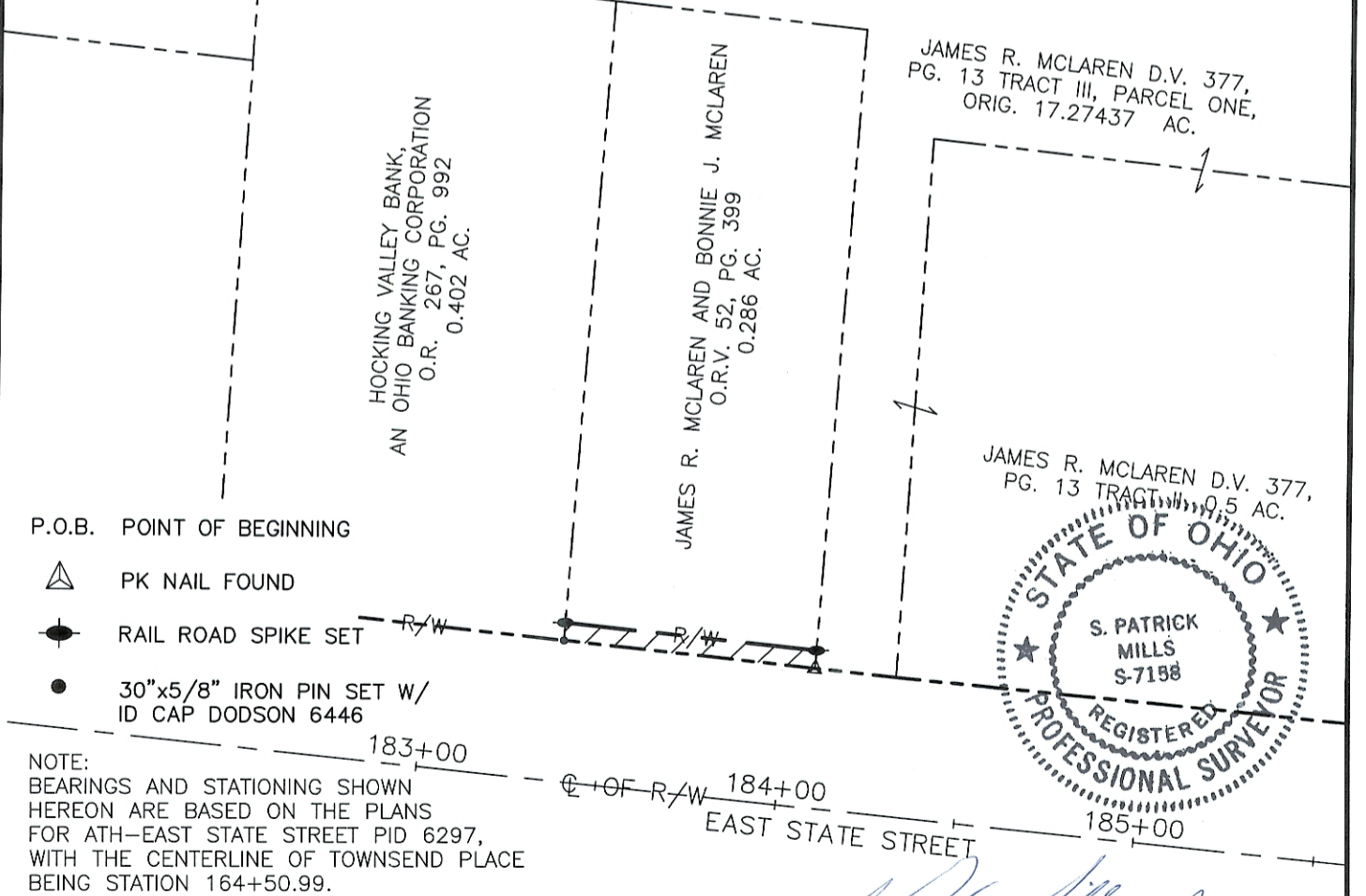
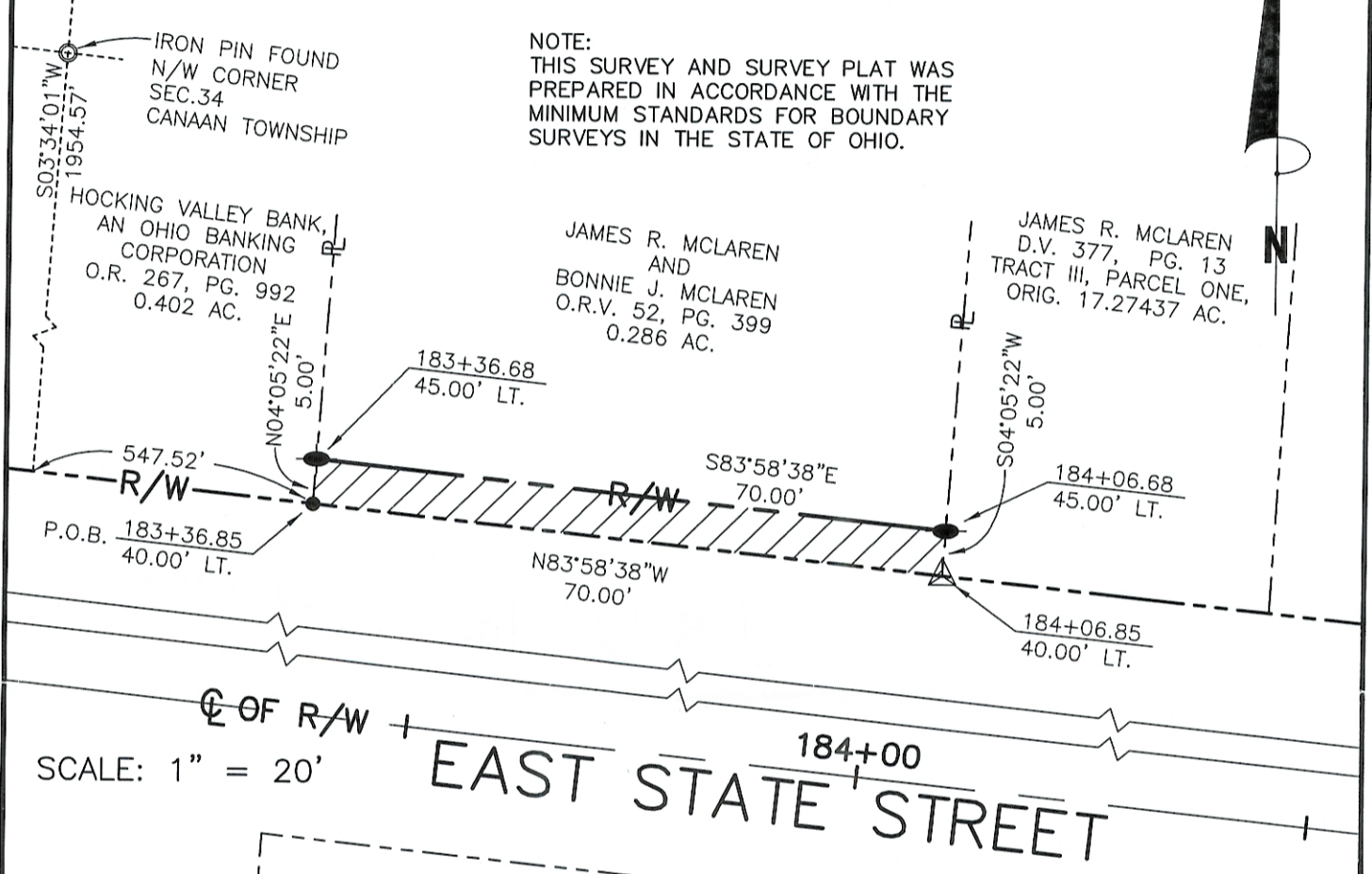

- P.O.B. POINT OF BEGINNING
- PK NAIL FOUND
- RAIL ROAD SPIKE SET
- 30"x5/8" IRON PIN SET W/
ID CAP DODSON 6446

NOTE:
 BEARINGS AND STATIONING SHOWN
 HEREON ARE BASED ON THE PLANS
 FOR ATH-EAST STATE STREET PID 6297,
 WITH THE CENTERLINE OF TOWNSEND PLACE
 BEING STATION 164+50.99.

SCALE: 1" = 100'

JAMES R. MCLAREN D.V. 377,
 PG. 13 TRACT III, PARCEL ONE,
 ORIG. 17.27437 AC.

JAMES R. MCLAREN D.V. 377,
 PG. 13 TRACT III, PARCEL ONE,
 ORIG. 17.27437 AC.



BY: August 6, 2002
 PROFESSIONAL SURVEYOR