

Sec. 34

1/7 to Ash
4/2 to McClanahan

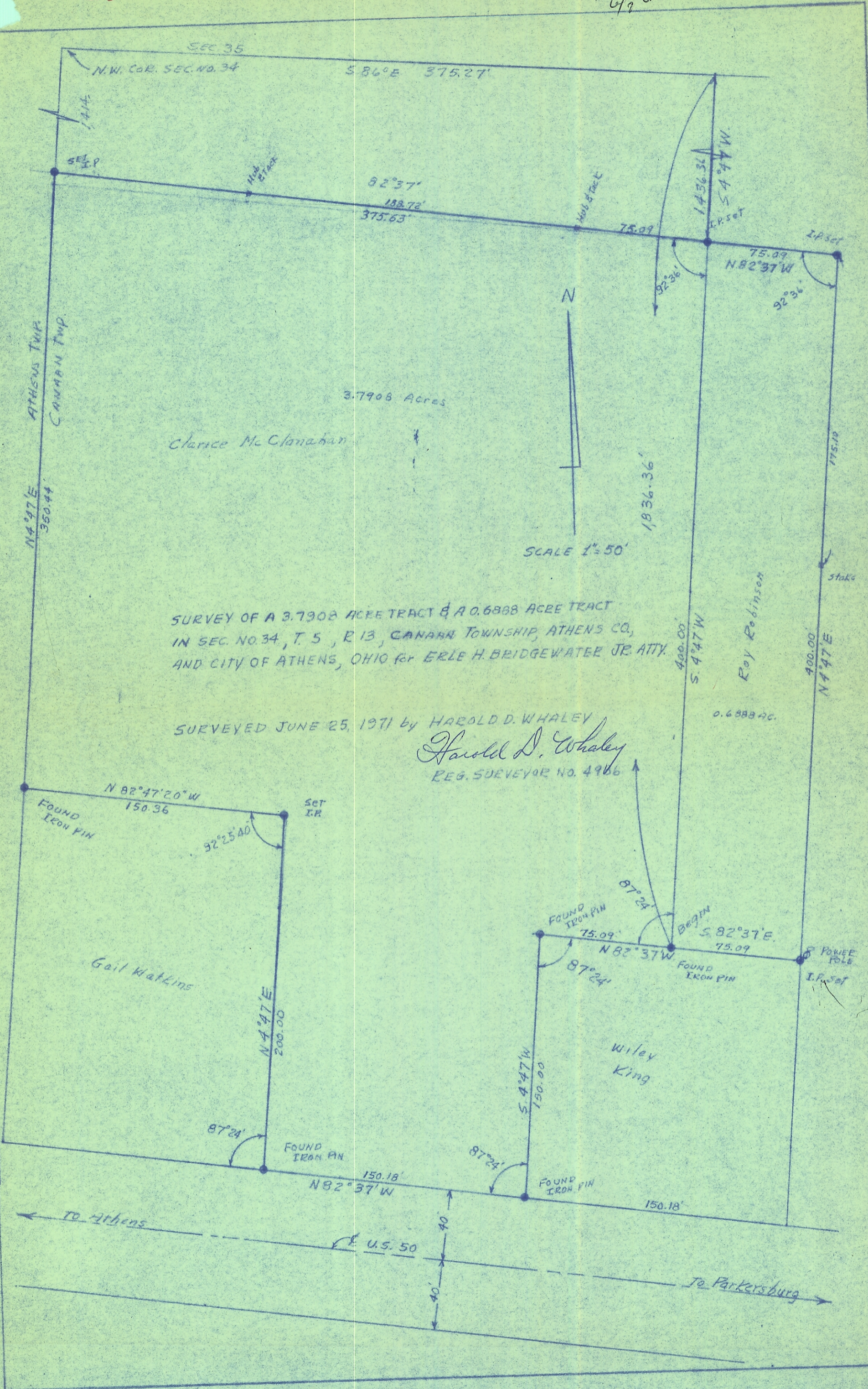

SURVEY OF A 3.7908 ACRE TRACT & A 0.6888 ACRE TRACT
 IN SEC. NO. 34, T. 5, R. 13, CANAAN TOWNSHIP, ATHENS CO,
 AND CITY OF ATHENS, OHIO for ERLE H. BRIDGEWATER JR. ATTY.

SURVEYED JUNE 25, 1971 by HAROLD D. WHALEY
Harold D. Whaley
 REG. SURVEYOR NO. 4966