

NW Cor.
Sec 34
T13N R13E

← to Athens

N

scale 1" = 100'

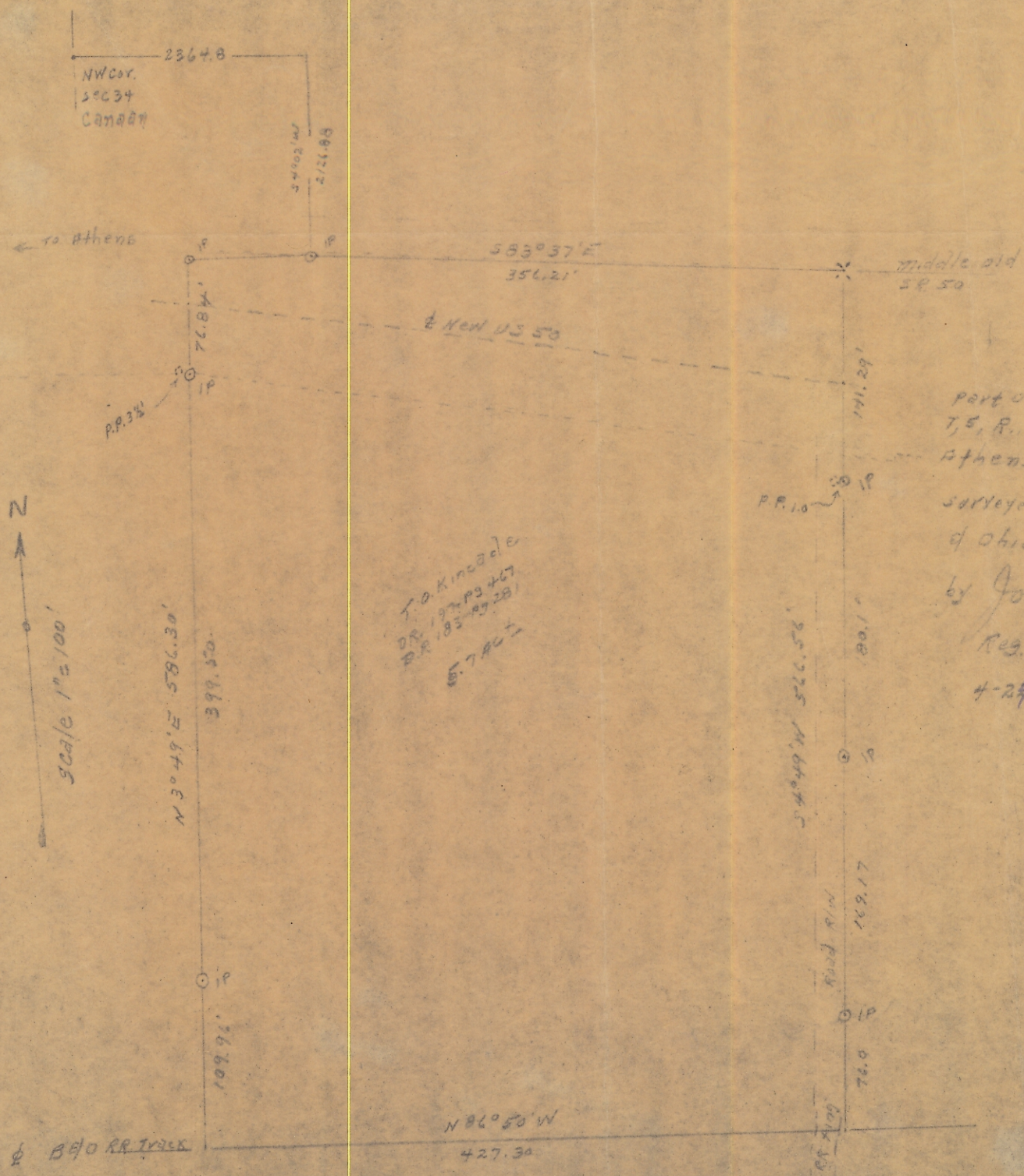

T.O. Kincaide
D.R. 1974 P. 3467
B.R. 185-87-281
57902

PLAT

part of section 34
T. 13, R. 13. Cassant WA
Athens Co., O.
surveyed for T.O. Kincaide
of Ohio University
by J. L. Malvern
Reg. SUR. 1684
4-24-63.

JOSEPH MALVERN
1500 W. STATE ST. COLUMBUS, OHIO