

HAROLD COE
287-248
52.95 A.

EARL D. & MARGARET M. GEE
254-206
22.54 A.

RICHARD & BLODWIN JONES
V-249 - P-293
2.04 ACRES

RICHARD & BLODWIN JONES
248-219
1.22 A.

JOINT PRIVATE ROAD TO
BE MAINTAINED JOINTLY BY
GRANTOR & GRANTEE OR THEIR
HEIRS OR ASSIGNEES WITHIN
JOINT R.O.W. 20' EACH SIDE OF RD

REFERENCE I.P.

IRON PIN BEING LOCATED FROM THE S.E. COR. SECT. 26
N-65°W 2547.6 TO E SIDE OF ROAD ON SECT. LINE
N-7°15'W 2250 TO I.P.
N-20°W 163.44 TO I.P.
N-22°37'W 554.20 TO I.P. IN SOUTH LINE OF CARL COE PROPERTY
S-1°45'E 193.43 TO IRON PIPE AT N.E. COR. OF 200 ACRE TRACT
THE POINT OF BEGINNING.

SURVEY 2.91274 ACRES SITUATED IN SEC. 36
TOWN 5, RANGE 13, CANTON TWP ATHENS COUNTY, OHIO
SOLD BY HAROLD COE TO
HAROLD GILLETTE AND TED GILLETTE

SURVEYED BY F.A. DIXON REG. ENGR 9786
JUNE 18, 1971 SURV. 3060
SCALE 1" = 50'

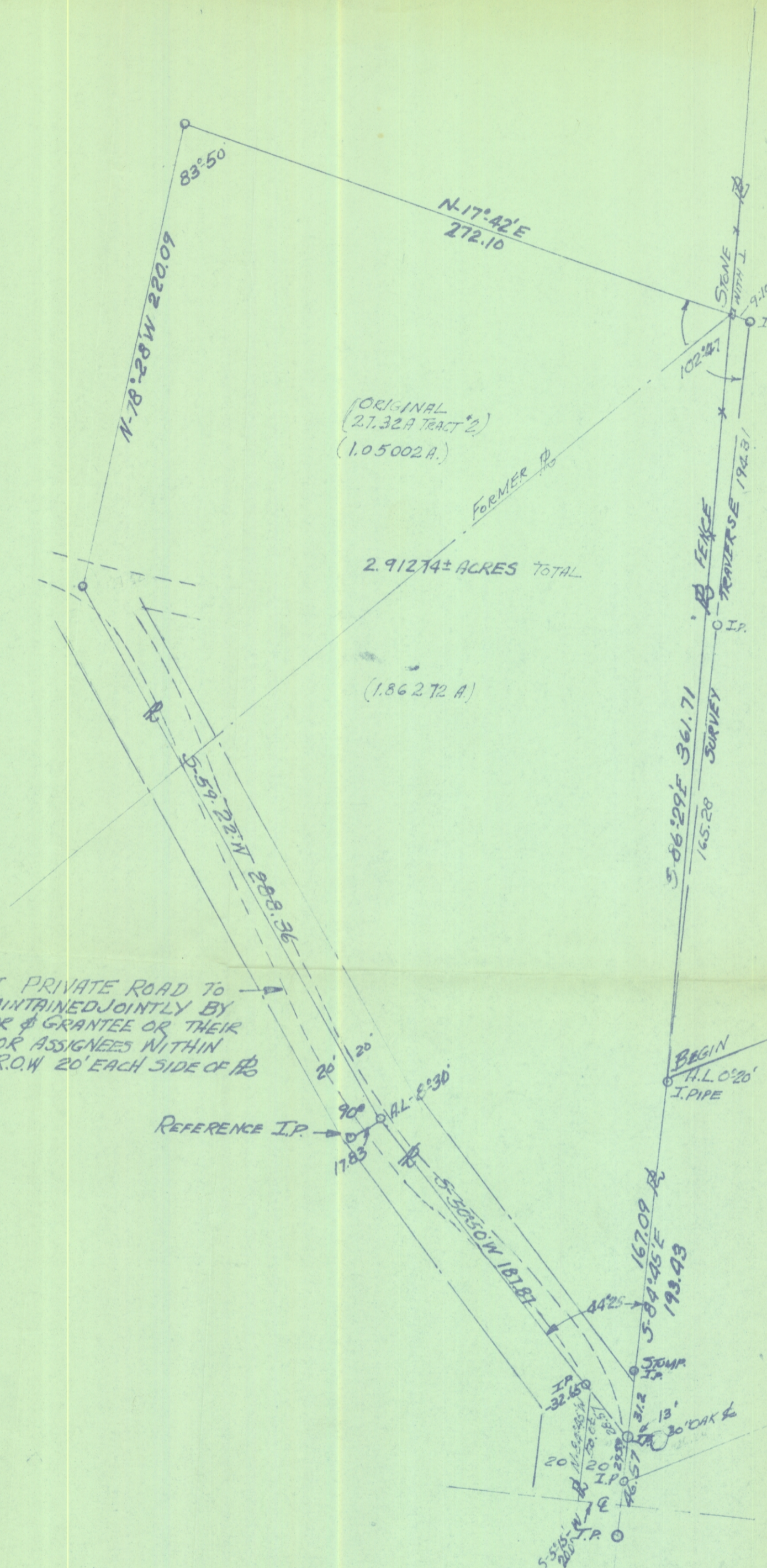

(ORIGINAL
27.32 A TRACT 2)
(1.05002 A.)

2.91274± ACRES TOTAL

(1.86272 A.)

5-56°29' 361.71
165.20 SURVEY

BEGIN
H.L.C. 20'
I.P.I.P.E.

167.09
5-84°45'E
193.43

5-22°37'E 463.79

N-22°37'W 554.20

83°50'
N-17°42'E
272.10

N-78°28'W 220.09

90°
178.3
5-30°50'W 181.82

32.60
20
20
20
I.P.
E
30' CHK