

ADAH RUTH  
SUTTON  
263-109

ADAH RUTH  
SUTTON  
263-109

ADAH RUTH  
SUTTON  
263-109

5.03 ACRES

- = IRON PINS SET
- = IRON PINS FOUND
- △ = RAIL ROAD SPIKE FOUND
- ▲ = RAIL ROAD SPIKE SET
- ☒ = STONE FOUND
- = P.K. SET
- = P.K. FOUND

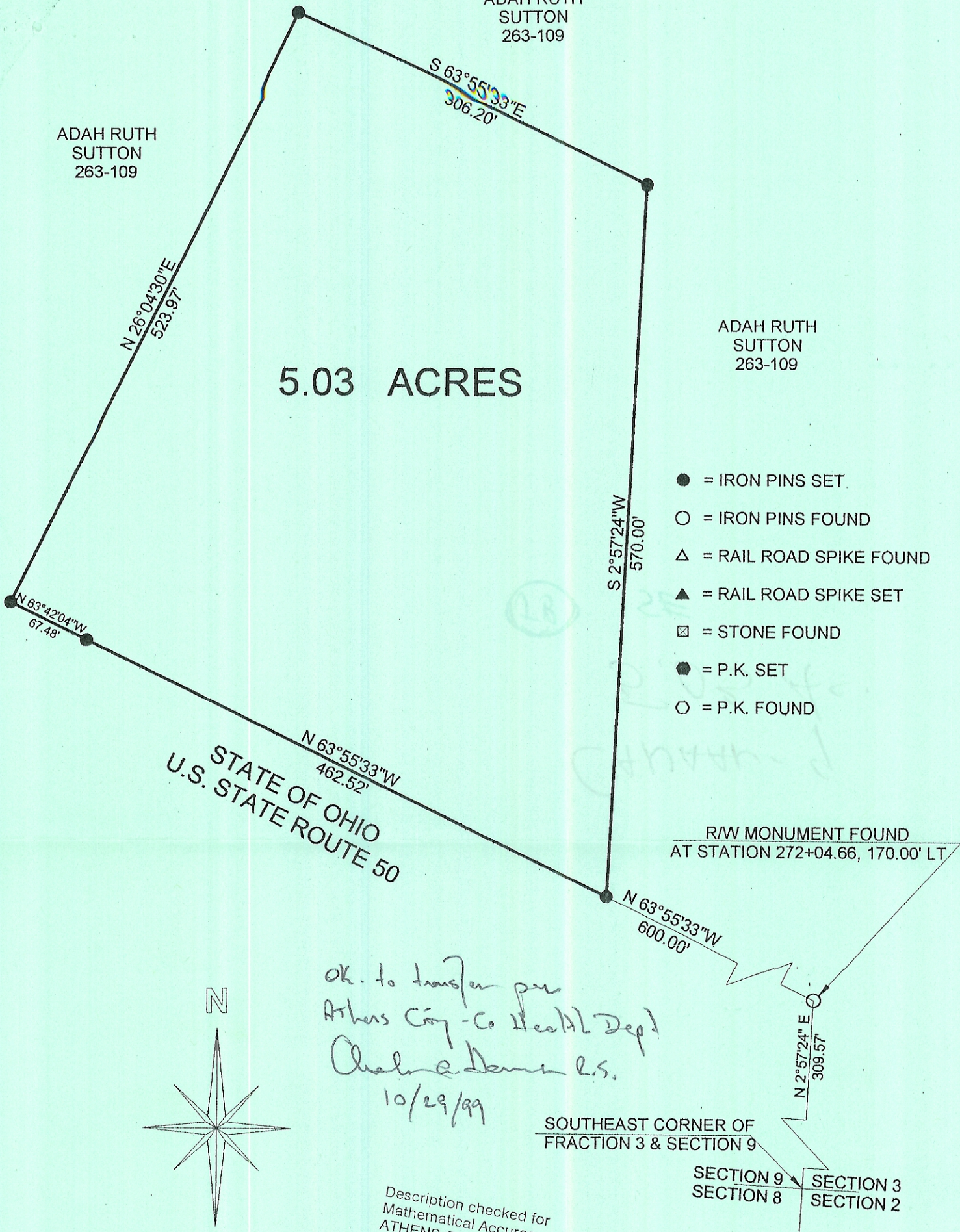

ok. to transfer per  
 Athens City - Co Health Dept  
 Charles Dennis L.S.  
 10/29/99

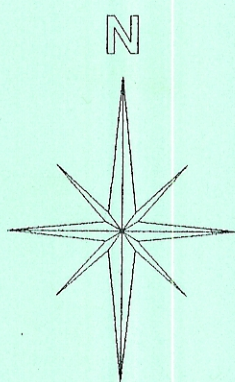

Description checked for  
 Mathematical Accuracy  
 ATHENS COUNTY  
 ENGINEER'S OFFICE  
 BY: S. Blausen  
 DATE: 9-29-99

Graphic Scale

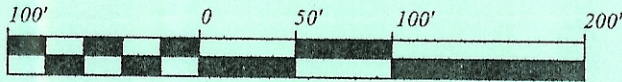

1 INCH = 100 FEET

BEARINGS ARE BASED ON  
 THE STATE OF OHIO RIGHT-OF-WAY  
 AND ARE USED TO DENOTE ANGLES ONLY

SURVEY OF A 5.03 ACRE TRACT  
 FRACTION 3, SECTION 9, T. 5, R. 15,  
 CANAAN TOWNSHIP, ATHENS COUNTY,  
 OHIO  
 SURVEYED SEPTEMBER 1999

BY: John M. Branner  
 JOHN M. BRANNER P.S. 6805  
 12500 N. PEACH RIDGE ROAD  
 ATHENS, OHIO 45701  
 (740) 592-5778

CAN#9