

Situate in Sec 1, T 5, R 12,
Carthage Twp., Athens County, Ohio and
more particularly described as follows,
to wit:

Commencing at the N.E. corner of
the N.W $\frac{1}{4}$ of said Section 1, thence
along the North line of said Section
1, W 1270 feet to a point; thence
S 415.00 feet to an iron pin at the
point of beginning, said point being on
the south edge of Twp Rd. 125;
thence along said Twp. Rd. 125,
N $65^{\circ} 21' 00''$ E, 121.88 feet to an iron
pin in the center of said Twp Rd;

Thence continuing along said Twp Rd.,
N $81^{\circ} 24' 40''$ E, 122.96 feet to an iron pin
in the center of said Twp. Rd.;

Thence continuing along said Twp. Rd.,
N $84^{\circ} 12' 40''$ E, 194.25 feet to an iron
pin in the center of said Twp. Rd.;

Thence leaving said Twp. Rd. S $4^{\circ} 38' 20''$ E,
540.23 feet to an iron pin; Thence
W, 469.35 feet to an iron pin in the
center of County Road C-65; Thence
along the center of said county road
N, 449.90 feet to the point of
beginning and containing 5.249 Ac.
Subject to a right of way width of
60 feet for C-65

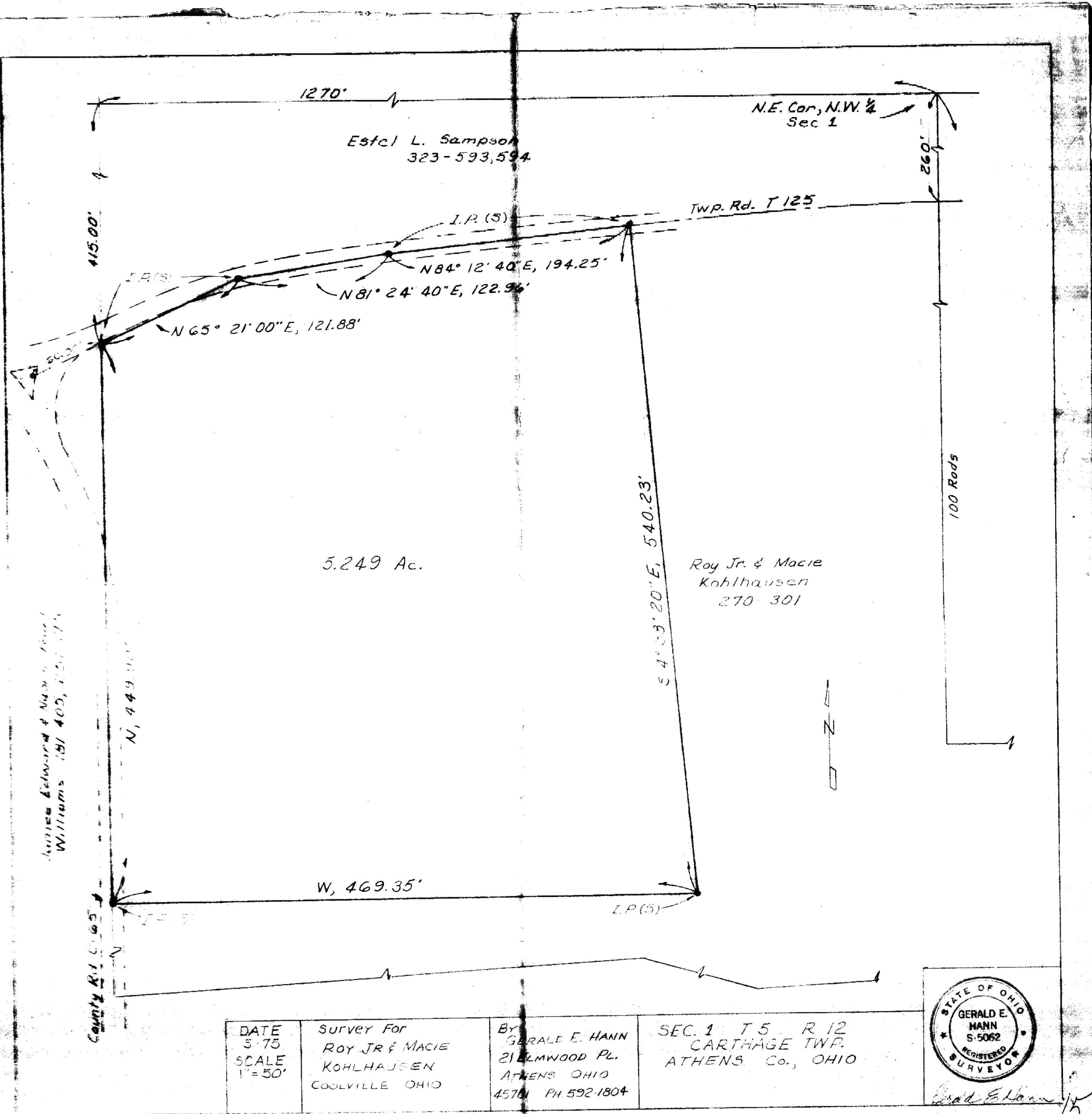

DATE
 5-75
 SCALE
 1"=50'

Survey For
 ROY JR & MACIE
 KOHLHAUSEN
 COOLVILLE OHIO

BY
 GERALD E. HANN
 21 ELMWOOD PL.
 ATHENS OHIO
 45701 PH. 592-1804

SEC. 1 T 5 R 12
 CARTHAGE TWP.
 ATHENS Co., OHIO

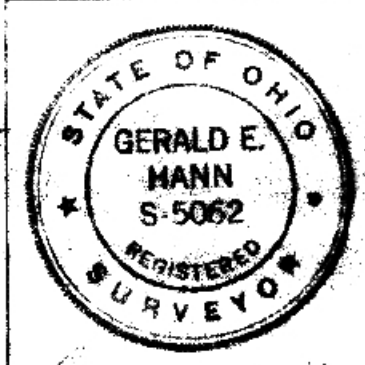

Gerald E. Mann
 15