THOMAS C. TRANTINA
REGISTERED PROFESSIONAL LAND SURVEYOR
P.O. BOX 121
CHAUNCEY, OH. 740/797-4499

Southeastern Land Surveys

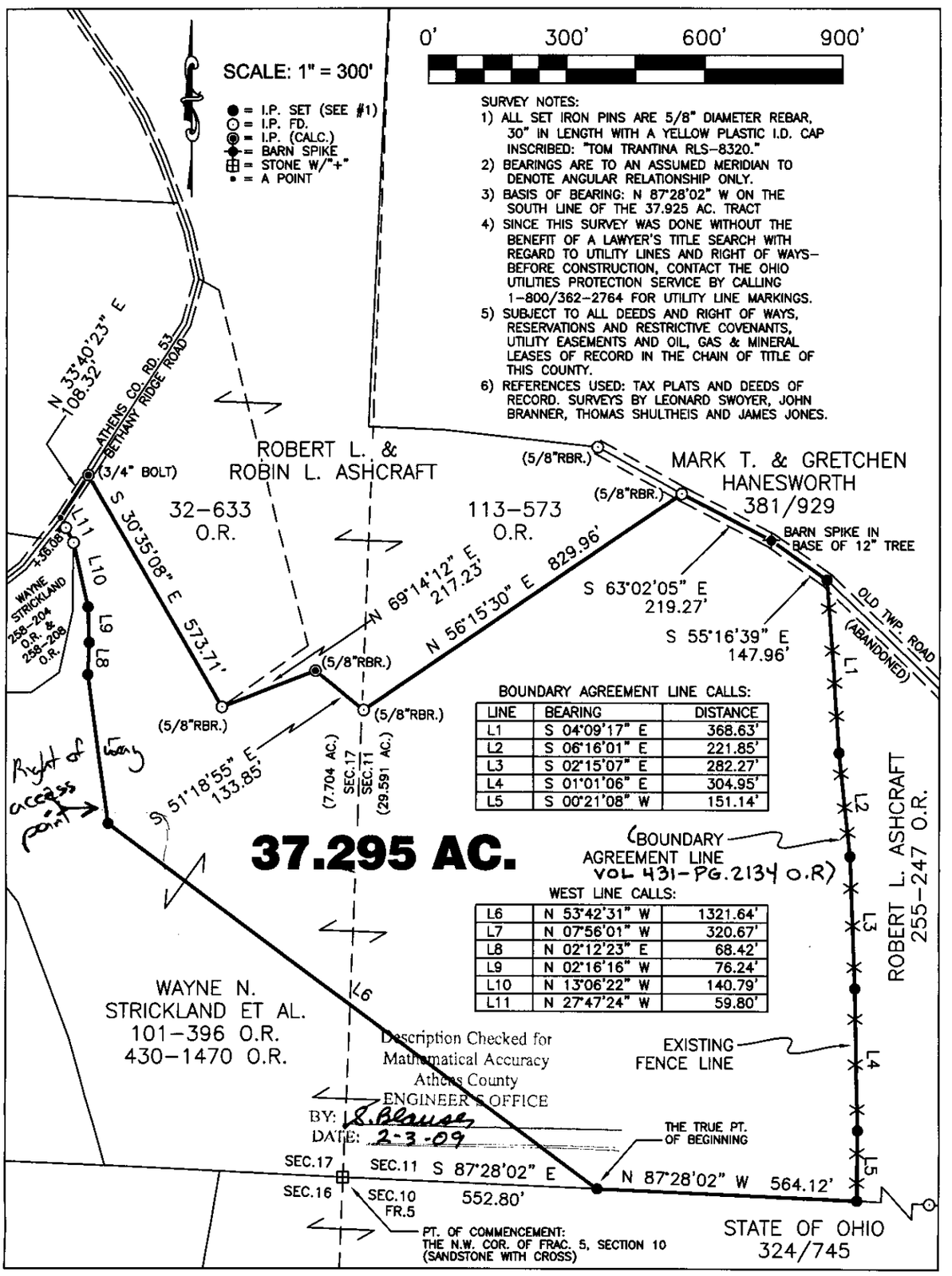

Plat of SURVEY OF A 37.295 ACRE TRACT

Scale: 1" = 300'

Surveyed for: BRUCE R. & FRANCES J. STRICKLAND *Date:* 01/28/09

Subdivision - - -

Township CARTHAGE *Sections* 11,17 *Town* 5 *Range* 12

Corporation - - - *County* ATHENS *Ohio*

Thomas C. Trantina *Job No.* 02010209

Thomas C. Trantina P.L.S. No. 8320