

PROFESSIONAL LAND SURVEYORS

SEYMOUR & ASSOCIATES

P.O. Box 624
830 W. Hunter St. 740-385-4349
Logan, Ohio 43138

PLAT OF SURVEY

SITUATED IN THE STATE OF OHIO, COUNTY OF ATHENS, TOWNSHIP OF CARTHAGE AND BEING A PARCEL OF LAND LOCATED IN F.R. 6 (SECTION 15) TOWNSHIP 5, RANGE 12.

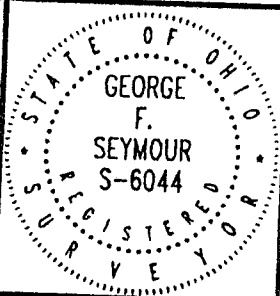

FOR: ANTHONY LAND COMPANY, LTD PROJ. No.: AT9906 BY: JLC DATE: 5/26/99

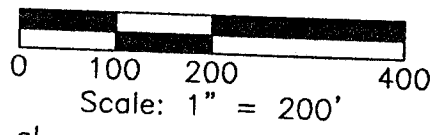
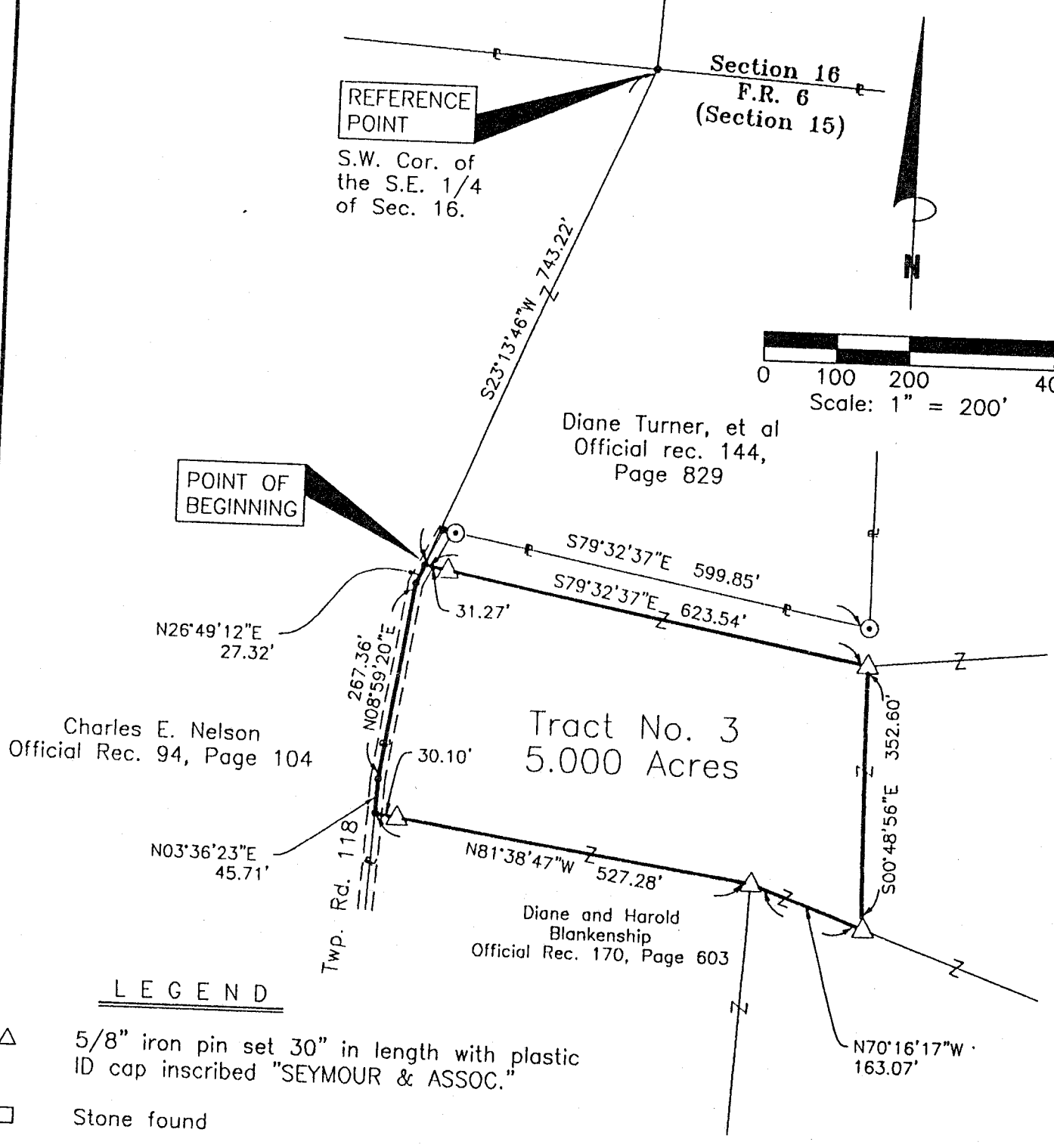

LEGEND

- △ 5/8" iron pin set 30" in length with plastic ID cap inscribed "SEYMOUR & ASSOC."
- Stone found
- Iron pipe found
- ⊙ 5/8" iron pin found
- Point

EXHIBIT "F"

REFERENCE
Tax Maps
Previous Surveys
Deeds as Noted

Description checked for
Mathematical Accuracy
ATHENS COUNTY
ENGINEER'S OFFICE
BY: *S. Blause*
DATE: *7-7-99*

I HEREBY CERTIFY THAT THIS PLAT WAS PREPARED FROM AN ACTUAL FIELD SURVEY OF THE PREMISES IN APRIL OF 1999 AND FROM EXISTING PUBLIC RECORDS AND THAT SAID PLAT CORRECTLY SHOWS THE LIMITS OF THE PARCEL TO BE CONVEYED.

THIS CERTIFICATION WAS MADE BY ME ON THIS 20 DAY OF MAY, 1999.

George F. Seymour

GEORGE F. SEYMOUR
OHIO PROFESSIONAL SURVEYOR NO. 6044
©1998 SEYMOUR & ASSOCIATES

NOTE:
The bearing system for this plat is based on evidence found on the North line of Section 15 and bears S 86° 27' 46" E and is for the determination of angles only.

PROFESSIONAL LAND SURVEYORS

SEYMOUR & ASSOCIATES

P.O. Box 624
830 W. Hunter St. 740-385-4349
Logan, Ohio 43138

PLAT OF SURVEY

SITUATED IN THE STATE OF OHIO, COUNTY OF ATHENS, TOWNSHIP OF CARTHAGE AND BEING A PARCEL OF LAND LOCATED IN F.R. 6 (SECTION 15) TOWNSHIP 5, RANGE 12.

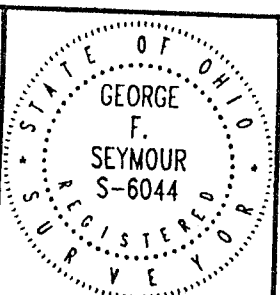

FOR: ANTHONY LAND COMPANY, LTD PROJ. No.: AT9906 BY: JLC DATE: 5/26/99

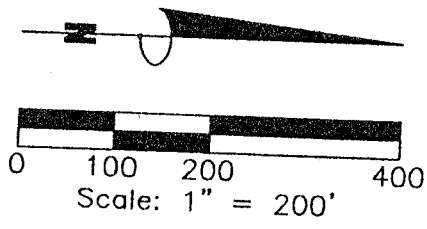
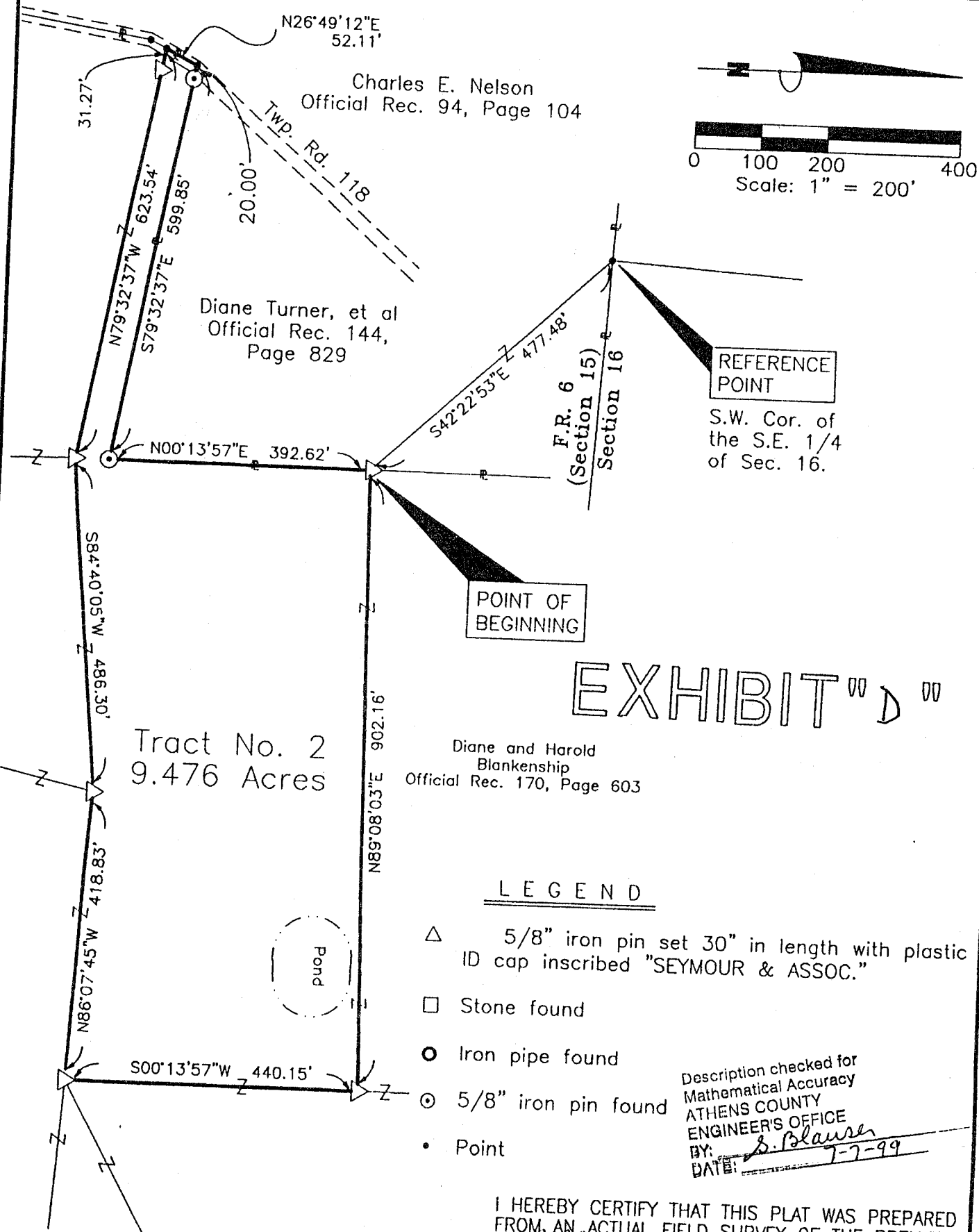

Tract No. 2
9.476 Acres

EXHIBIT "D"

Diane and Harold
Blankenship
Official Rec. 170, Page 603

LEGEND

- △ 5/8" iron pin set 30" in length with plastic ID cap inscribed "SEYMOUR & ASSOC."
 - Stone found
 - Iron pipe found
 - ⊙ 5/8" iron pin found
 - Point
- Description checked for
Mathematical Accuracy
ATHENS COUNTY
ENGINEER'S OFFICE
BY: *S. Blausen*
DATE: *7-7-99*

REFERENCES:
Tax Maps
Previous Surveys
Deeds as Noted

NOTE:
The bearing system for this plat is based on evidence found on the North line of Section 15 and bears S 86° 27' 46" E and is for the determination of angles only.

I HEREBY CERTIFY THAT THIS PLAT WAS PREPARED FROM AN ACTUAL FIELD SURVEY OF THE PREMISES IN *APRIL* OF 19*99* AND FROM EXISTING PUBLIC RECORDS AND THAT SAID PLAT CORRECTLY SHOWS THE LIMITS OF THE PARCEL TO BE CONVEYED.

THIS CERTIFICATION WAS MADE BY ME ON THIS *26th* DAY OF *MAY*, 19*99*.

George F. Seymour

GEORGE F. SEYMOUR
OHIO PROFESSIONAL SURVEYOR NO. 6044
©1998 SEYMOUR & ASSOCIATES

PROFESSIONAL LAND SURVEYORS
SEYMOUR & ASSOCIATES
 P.O. Box 624
 830 W. Hunter St. 740-385-4349
 Logan, Ohio 43138

PLAT OF SURVEY

SITUATED IN THE STATE OF OHIO, COUNTY OF ATHENS, TOWNSHIP OF CARTHAGE AND BEING A PARCEL OF LAND LOCATED IN F.R. 6 (SECTION 15) TOWNSHIP 5, RANGE 12.

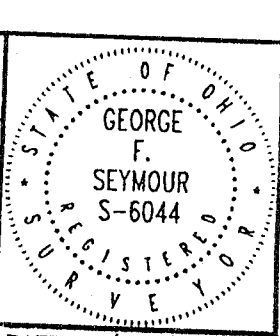

FOR: ANTHONY LAND COMPANY, LTD PROJ. No.: AT9906 BY: JLC DATE: 5/26/99

EXHIBIT "B"

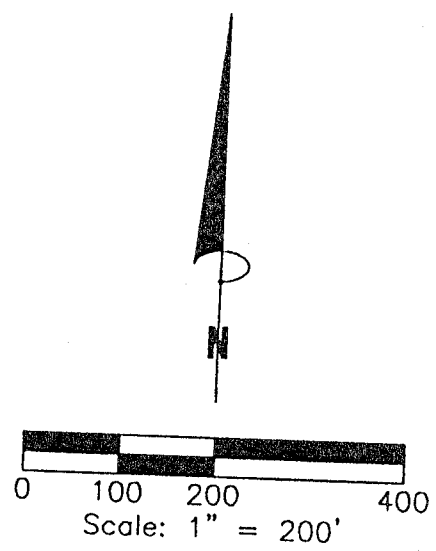
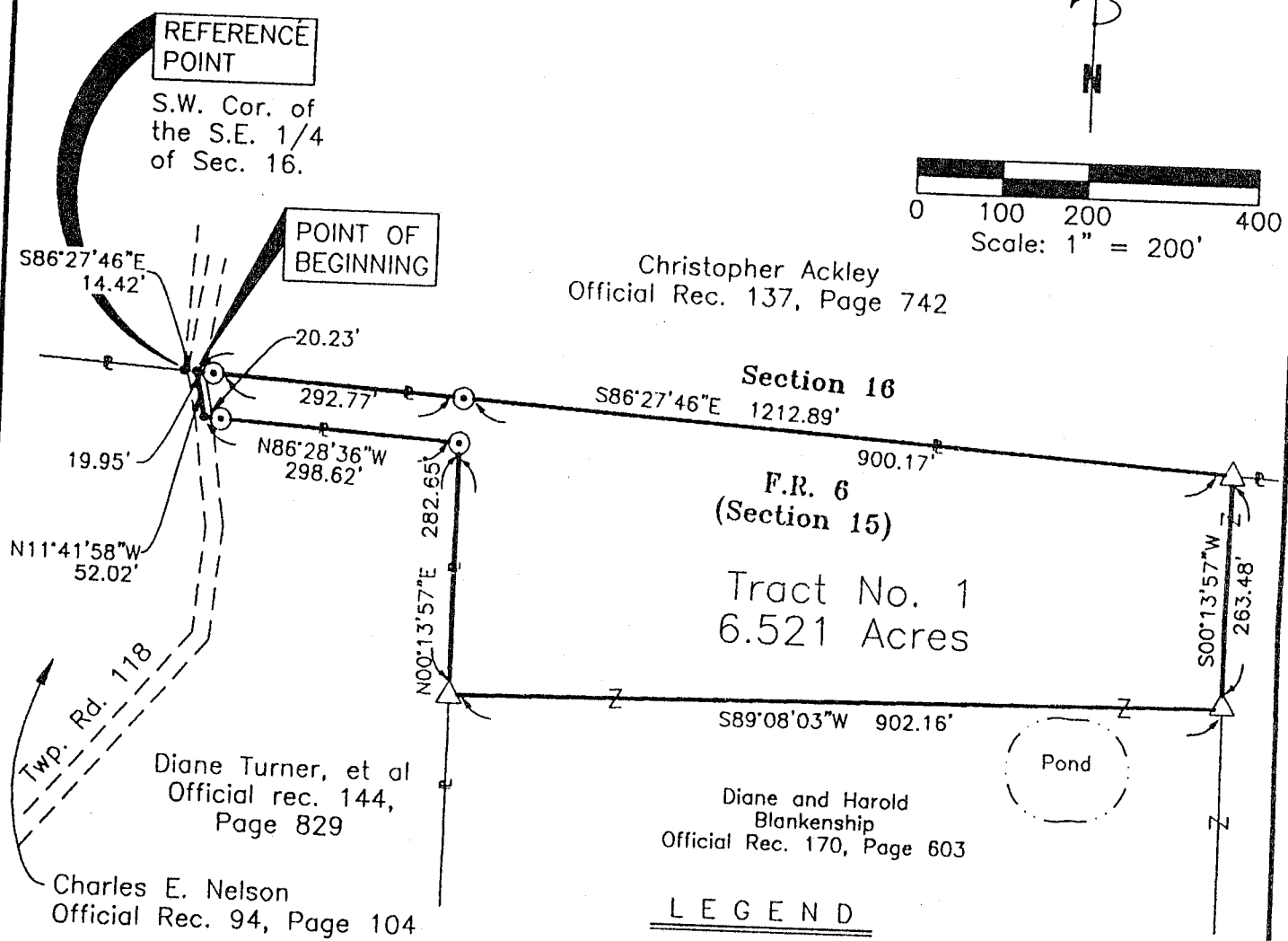

Description checked for
 Mathematical Accuracy
 ATHENS COUNTY
 ENGINEER'S OFFICE
 BY: S. Blausen
 DATE: 7-7-99

REFERENCES:
 Tax Maps
 Previous Surveys
 Deeds as Noted

NOTE:
 The bearing system for this plat is based on evidence found on the North line of Section 15 and bears S 86° 27' 46" E and is for the determination of angles only.

I HEREBY CERTIFY THAT THIS PLAT WAS PREPARED FROM AN ACTUAL FIELD SURVEY OF THE PREMISES IN APRIL OF 1999 AND FROM EXISTING PUBLIC RECORDS AND THAT SAID PLAT CORRECTLY SHOWS THE LIMITS OF THE PARCEL TO BE CONVEYED.

THIS CERTIFICATION WAS MADE BY ME ON THIS MAY DAY OF 20, 1999.
George F. Seymour
 GEORGE F. SEYMOUR
 OHIO PROFESSIONAL SURVEYOR NO. 6044
 ©1998 SEYMOUR & ASSOCIATES

PROFESSIONAL LAND SURVEYORS



SEYMOUR & ASSOCIATES

P.O. Box 624
830 W. Hunter St. 740-385-4349
Logan, Ohio 43138

PLAT OF SURVEY

SITUATED IN THE STATE OF OHIO, COUNTY OF ATHENS, TOWNSHIP OF CARTHAGE AND BEING A PARCEL OF LAND LOCATED IN F.R. 6 (SECTION 15) TOWNSHIP 5, RANGE 12.

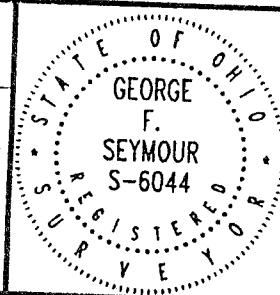

FOR: ANTHONY LAND COMPANY, LTD

PROJ. No.: AT9906

BY: JLC

DATE: 5/26/99

EXHIBIT "A"

REFERENCE POINT

S.W. Cor. of the S.E. 1/4 of Sec. 16.

Section 16
F.R. 6
(Section 15)

Description checked for Mathematical Accuracy
ATHENS COUNTY ENGINEER'S OFFICE

POINT OF BEGINNING

Charles E. Nelson
Official Rec. 94, Page 104

Diane and Harold Blankenship
Official Rec. 170, Page 603

REFERENCES:
Tax Maps
Previous Surveys
Deeds as Noted

Description checked for Mathematical Accuracy
ATHENS COUNTY ENGINEER'S OFFICE
BY: *S. Blau*
DATE: 7-7-99

N03°36'23"E
129.25'

N05°49'09"E
259.68'

Herman and Nancy Schul
Official Rec. 36, Page 393

Tract No. 4
5.594 Acres

Diane and Harold Blankenship
Official Rec. 170, Page 603

LEGEND

- △ 5/8" iron pin set 30" in length with plastic ID cap inscribed "SEYMOUR & ASSOC."
- Stone found
- Iron pipe found
- ⊙ 5/8" iron pin found
- Point

I HEREBY CERTIFY THAT THIS PLAT WAS PREPARED FROM AN ACTUAL FIELD SURVEY OF THE PREMISES IN APRIL OF 1999 AND FROM EXISTING PUBLIC RECORDS AND THAT SAID PLAT CORRECTLY SHOWS THE LIMITS OF THE PARCEL TO BE CONVEYED.

THIS CERTIFICATION WAS MADE BY ME ON THIS 20 DAY OF MAY, 1999.

George F. Seymour

GEORGE F. SEYMOUR
OHIO PROFESSIONAL SURVEYOR NO. 6044
©1998 SEYMOUR & ASSOCIATES

NOTE:

The bearing system for this plat is based on evidence found on the North line of Section 15 and bears S 86° 27' 46" E and is for the determination of angles only.

PROFESSIONAL LAND SURVEYORS



SEYMOUR & ASSOCIATES

P.O. Box 624
830 W. Hunter St. 740-385-4349
Logan, Ohio 43138

PLAT OF SURVEY

SITUATED IN THE STATE OF OHIO, COUNTY OF ATHENS, TOWNSHIP OF CARTHAGE AND BEING A PARCEL OF LAND LOCATED IN F.R. 6 (SECTION 15) TOWNSHIP 5, RANGE 12.

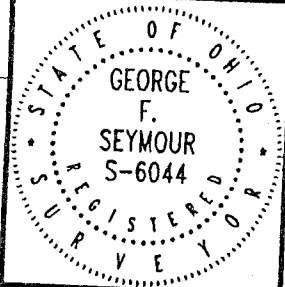

FOR: ANTHONY LAND COMPANY, LTD

PROJ. No.: AT9906

BY: JLC

DATE: 5/26/99

EXHIBIT "J"

REFERENCE POINT

S.W. Cor. of the S.E. 1/4 of Sec. 16.

Section 16
F.R. 6
(Section 15)

Description checked for
Mathematical Accuracy
ATHENS COUNTY
ENGINEER'S OFFICE
BY: *J. Blausen*
DATE: *7-7-99*

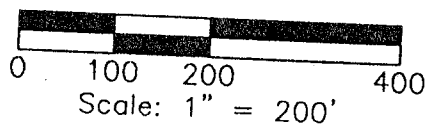

POINT OF BEGINNING

Diane and Harold Blankenship
Official Rec. 170, Page 603

Diane and Harold Blankenship
Official Rec. 170, Page 603

Tract No. 5
6.051 Acres

Herman and Nancy Schul
Official Rec. 36, Page 393

Herman and Nancy Schul
Official Rec. 194, Page 203

LEGEND

- △ 5/8" iron pin set 30" in length with plastic ID cap inscribed "SEYMOUR & ASSOC."
- Stone found
- Iron pipe found
- ⊙ 5/8" iron pin found
- Point

REFERENCES:
Tax Maps
Previous Surveys
Deeds as Noted

NOTE:

The bearing system for this plat is based on evidence found on the North line of Section 15 and bears S 86° 27' 46" E and is for the determination of angles only.

I HEREBY CERTIFY THAT THIS PLAT WAS PREPARED FROM AN ACTUAL FIELD SURVEY OF THE PREMISES IN APRIL OF 1999 AND FROM EXISTING PUBLIC RECORDS AND THAT SAID PLAT CORRECTLY SHOWS THE LIMITS OF THE PARCEL TO BE CONVEYED.

THIS CERTIFICATION WAS MADE BY ME ON THIS 20 DAY OF MAY, 1999.

George F. Seymour

GEORGE F. SEYMOUR
OHIO PROFESSIONAL SURVEYOR NO. 6044
©1998 SEYMOUR & ASSOCIATES

PROFESSIONAL LAND SURVEYORS



SEYMOUR & ASSOCIATES

P.O. Box 624
830 W. Hunter St. 740-385-4349
Logan, Ohio 43138

PLAT OF SURVEY

SITUATED IN THE STATE OF OHIO, COUNTY OF ATHENS, TOWNSHIP OF CARTHAGE AND BEING A PARCEL OF LAND LOCATED IN F.R. 6 (SECTION 15) TOWNSHIP 5, RANGE 12.

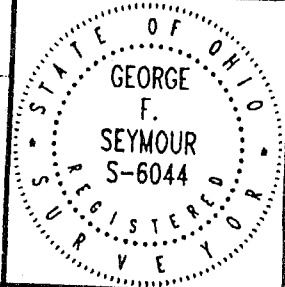

FOR: ANTHONY LAND COMPANY, LTD

PROJ. No.: AT9906

BY: JLC

DATE: 5/26/99

LEGEND

REFERENCE POINT

S.W. Cor. of the S.E. 1/4 of Sec. 16.

Section 16 F.R. 6 (Section 15)

- 5/8" iron pin set 30" in length with plastic ID cap inscribed "SEYMOUR & ASSOC."
- Stone found
- Iron pipe found
- 5/8" iron pin found
- Point

Description checked for Mathematical Accuracy
ATHENS COUNTY ENGINEERS OFFICE
DATE: 5/27/99

Diane and Harold Blankenship
Official Rec. 170, Page 603

POINT OF BEGINNING

Tract No. 6
5.000 Acres

Diane and Harold Blankenship
Official Rec. 170, Page 603

EXHIBIT "A"

Description checked for Mathematical Accuracy
ATHENS COUNTY ENGINEERS OFFICE
BY: [Signature]
DATE: [Date]

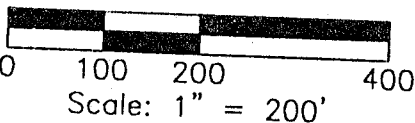

Herman and Nancy Schul
Official Rec. 194, Page 203

REFERENCES:
Tax Maps
Previous Surveys
Deeds as Noted

I HEREBY CERTIFY THAT THIS PLAT WAS PREPARED FROM AN ACTUAL FIELD SURVEY OF THE PREMISES IN APRIL OF 1999 AND FROM EXISTING PUBLIC RECORDS AND THAT SAID PLAT CORRECTLY SHOWS THE LIMITS OF THE PARCEL TO BE CONVEYED.

THIS CERTIFICATION WAS MADE BY ME ON THIS 20 DAY OF MAY, 1999.

George F. Seymour

GEORGE F. SEYMOUR
OHIO PROFESSIONAL SURVEYOR NO. 6044
©1998 SEYMOUR & ASSOCIATES

NOTE:
The bearing system for this plat is based on evidence found on the North line of Section 15 and bears S 86° 27' 46" E and is for the determination of angles only.

PROFESSIONAL LAND SURVEYORS



SEYMOUR & ASSOCIATES

P.O. Box 624
830 W. Hunter St. 740-385-4349
Logan, Ohio 43138

PLAT OF SURVEY

SITUATED IN THE STATE OF OHIO, COUNTY OF ATHENS, TOWNSHIP OF CARTHAGE AND BEING A PARCEL OF LAND LOCATED IN F.R. 6 (SECTION 15) TOWNSHIP 5, RANGE 12.

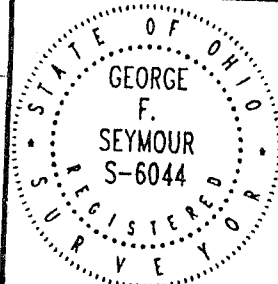

FOR: ANTHONY LAND COMPANY, LTD

PROJ. No.: AT9906

BY: JLC

DATE: 5/26/99

EXHIBIT "N"

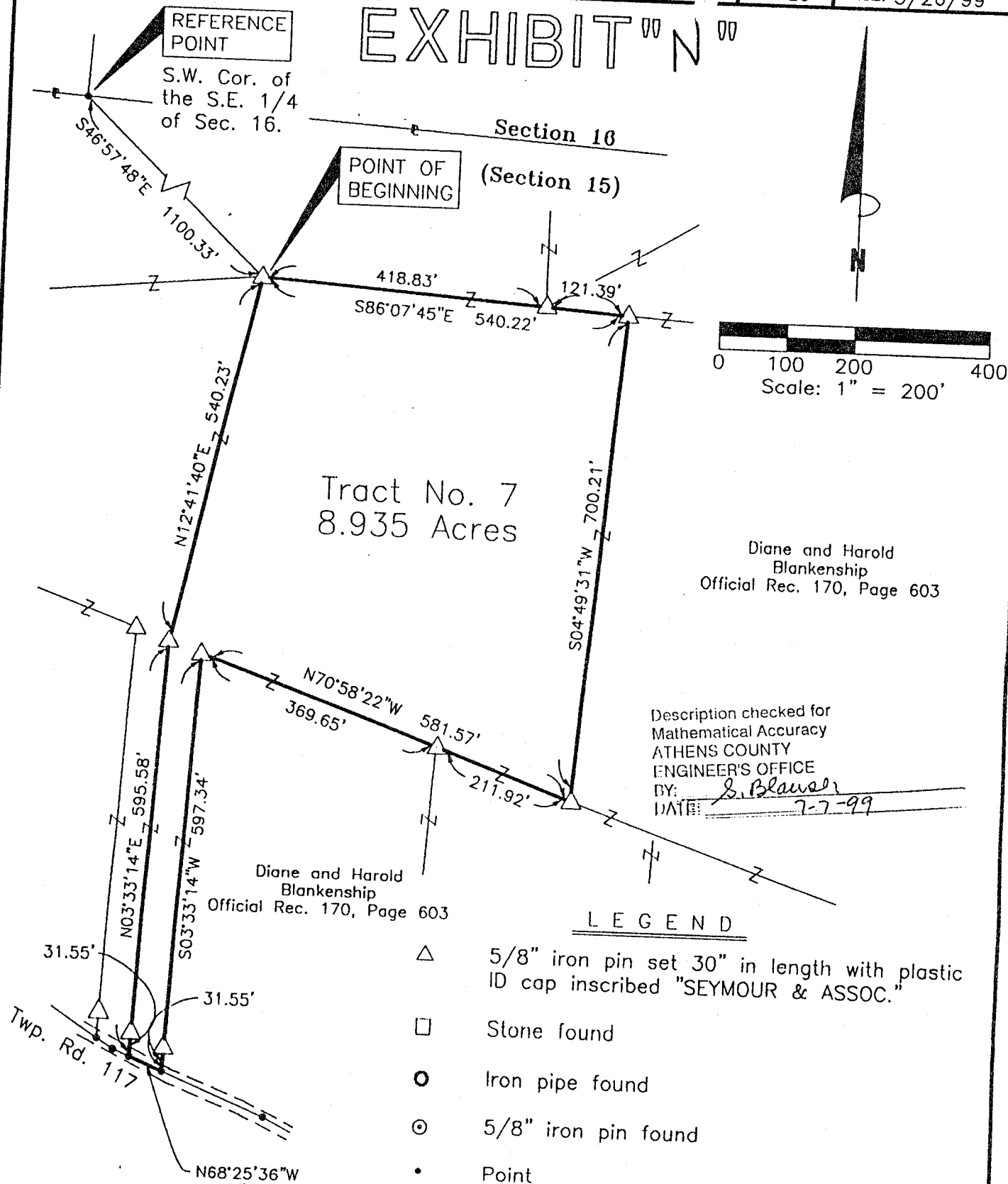

Description checked for
Mathematical Accuracy
ATHENS COUNTY
ENGINEER'S OFFICE
BY: *S. Blawie*
DATE: *7-7-99*

REFERENCES:

Tax Maps
Previous Surveys
Deeds as Noted

NOTE:

The bearing system for this plat is based on evidence found on the North line of Section 15 and bears S 86° 27' 46" E and is for the determination of angles only.

I HEREBY CERTIFY THAT THIS PLAT WAS PREPARED FROM AN ACTUAL FIELD SURVEY OF THE PREMISES IN APRIL OF 1999 AND FROM EXISTING PUBLIC RECORDS AND THAT SAID PLAT CORRECTLY SHOWS THE LIMITS OF THE PARCEL TO BE CONVEYED.

THIS CERTIFICATION WAS MADE BY ME ON THIS 20 DAY OF MAY, 1999.

George F. Seymour

GEORGE F. SEYMOUR
OHIO PROFESSIONAL SURVEYOR NO. 6044
©1998 SEYMOUR & ASSOCIATES

PROFESSIONAL LAND SURVEYORS



SEYMOUR & ASSOCIATES

P.O. Box 624
830 W. Hunter St. 740-385-4349
Legan, Ohio 43158

PLAT OF SURVEY

SITUATED IN THE STATE OF OHIO, COUNTY OF ATHENS, TOWNSHIP OF CARTHAGE AND BEING A PARCEL OF LAND LOCATED IN F.R. 6 (SECTION 15) TOWNSHIP 5, RANGE 12.

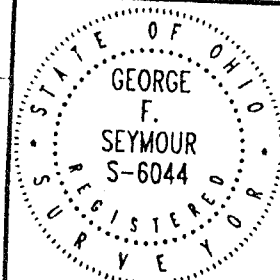

FOR: ANTHONY LAND COMPANY, LTD

PROJ. No.: AT9906

BY: JLC

DATE: 5/26/99

EXHIBIT "P"

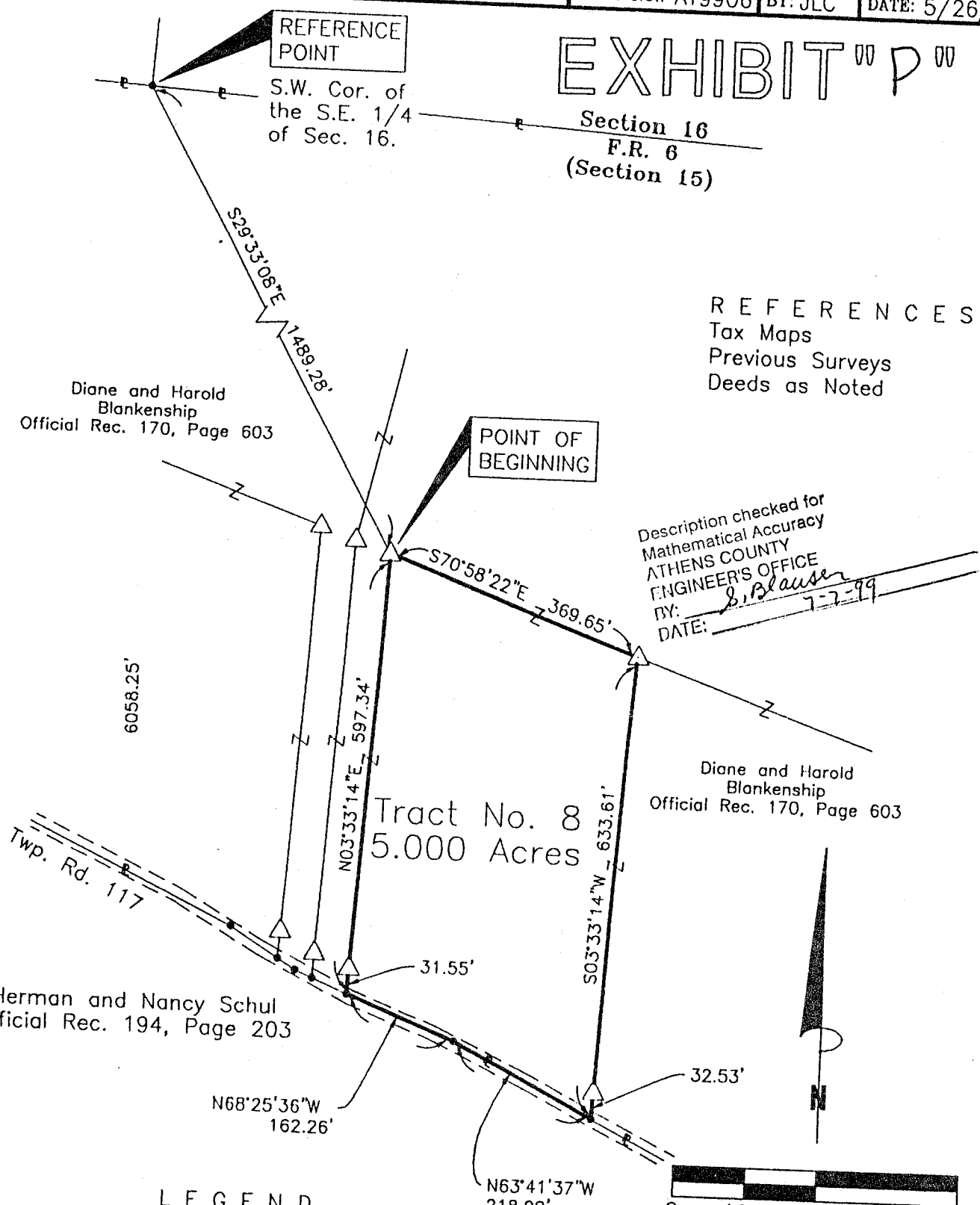

NOTE:
The bearing system for this plat is based on evidence found on the North line of Section 15 and bears S 86° 27' 46" E and is for the determination of angles only.

I HEREBY CERTIFY THAT THIS PLAT WAS PREPARED FROM AN ACTUAL FIELD SURVEY OF THE PREMISES IN MAI OF 1999 AND FROM EXISTING PUBLIC RECORDS AND THAT SAID PLAT CORRECTLY SHOWS THE LIMITS OF THE PARCEL TO BE CONVEYED.

THIS CERTIFICATION WAS MADE BY ME ON THIS 20 DAY OF MAY, 1999.

George F. Seymour

GEORGE F. SEYMOUR
OHIO PROFESSIONAL SURVEYOR NO. 6044
©1998 SEYMOUR & ASSOCIATES

PROFESSIONAL LAND SURVEYORS

SEYMOUR & ASSOCIATES

P.O. Box 624
830 W. Hunter St. 740-385-4349
Logan, Ohio 43138

PLAT OF SURVEY

SITUATED IN THE STATE OF OHIO, COUNTY OF ATHENS, TOWNSHIP OF CARTHAGE AND BEING A PARCEL OF LAND LOCATED IN F.R. 6 (SECTION 15) TOWNSHIP 5, RANGE 12.

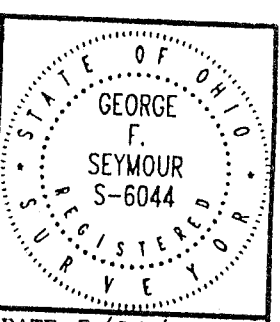

FOR: ANTHONY LAND COMPANY, LTD PROJ. No.: AT9906 BY: JLC DATE: 5/26/99

EXHIBIT "R"

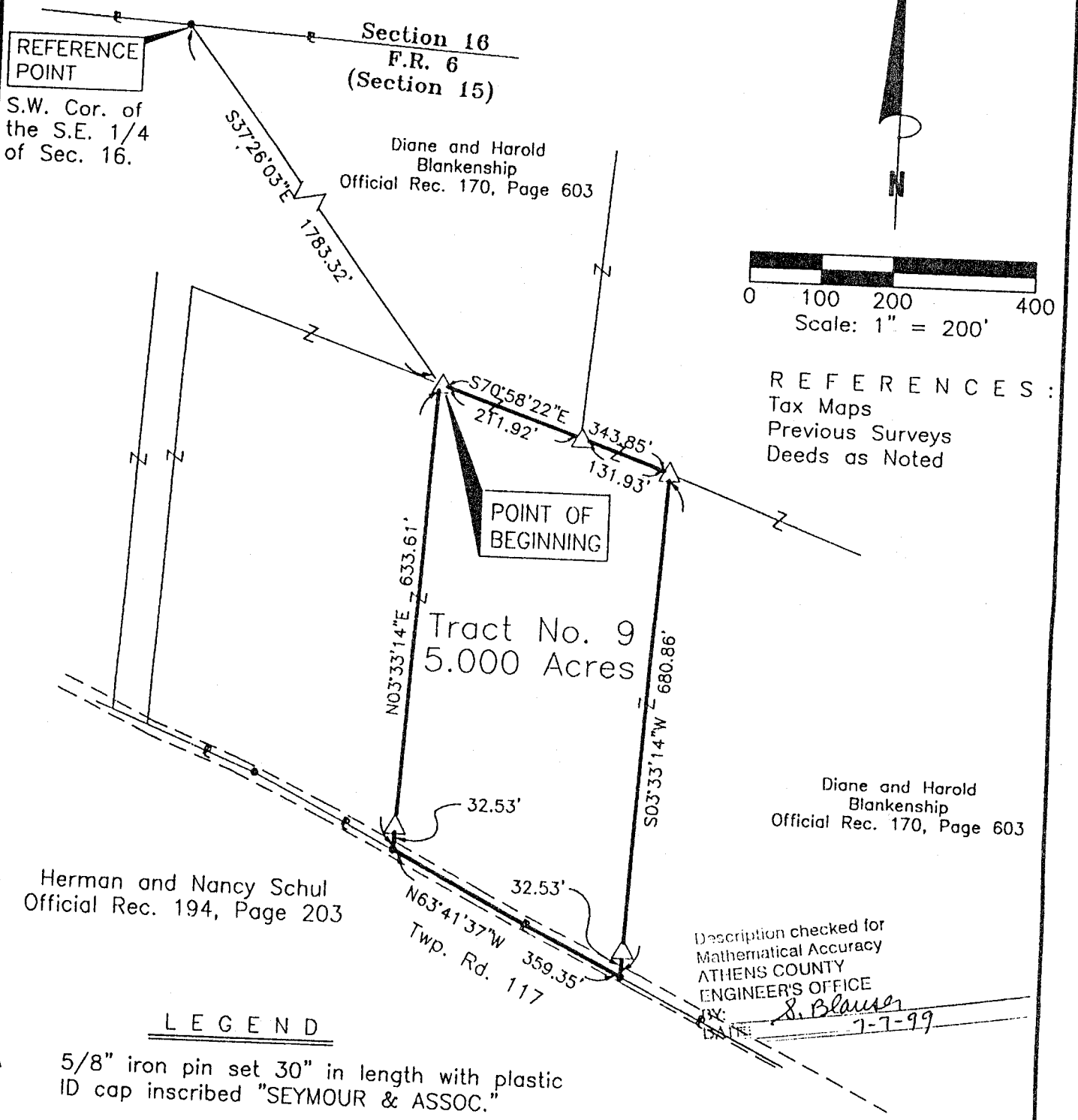

LEGEND

- △ 5/8" iron pin set 30" in length with plastic ID cap inscribed "SEYMOUR & ASSOC."
- Stone found
- Iron pipe found
- ⊙ 5/8" iron pin found
- Point

I HEREBY CERTIFY THAT THIS PLAT WAS PREPARED FROM AN ACTUAL FIELD SURVEY OF THE PREMISES IN APRIL OF 1999 AND FROM EXISTING PUBLIC RECORDS AND THAT SAID PLAT CORRECTLY SHOWS THE LIMITS OF THE PARCEL TO BE CONVEYED.

THIS CERTIFICATION WAS MADE BY ME ON THIS 20 DAY OF MAY, 1999.

George F. Seymour

GEORGE F. SEYMOUR
OHIO PROFESSIONAL SURVEYOR NO. 6044
©1998 SEYMOUR & ASSOCIATES

NOTE:
The bearing system for this plat is based on evidence found on the North line of Section 15 and bears S 86° 27' 46" E and is for the determination of angles only.

PROFESSIONAL LAND SURVEYORS

SEYMOUR & ASSOCIATES

P.O. Box 624
830 W. Hunter St. 740-385-4349
Logan, Ohio 43138

PLAT OF SURVEY

SITUATED IN THE STATE OF OHIO, COUNTY OF ATHENS, TOWNSHIP OF CARTHAGE AND BEING A PARCEL OF LAND LOCATED IN F.R. 6 (SECTION 15) TOWNSHIP 5, RANGE 12.

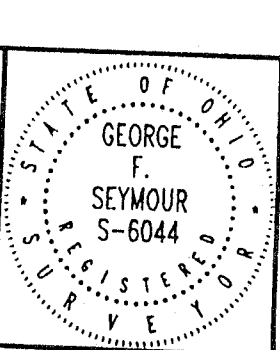

FOR: ANTHONY LAND COMPANY, LTD PROJ. No.: AT9906 BY: JLC DATE: 5/26/99

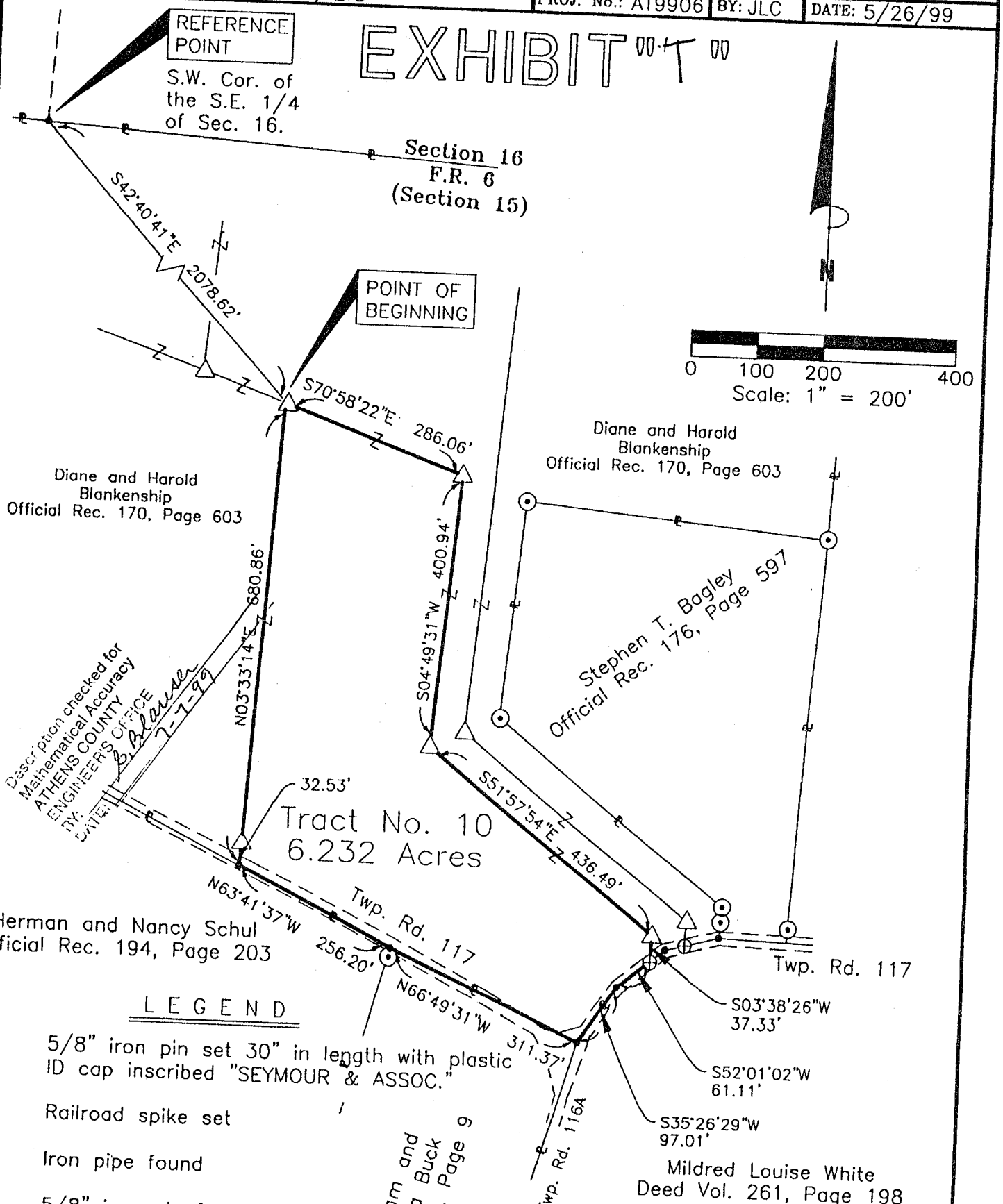

Description checked for Mathematical Accuracy
BY: *S. Blauer*
ATHENS COUNTY ENGINEERS OFFICE
DATE: 7-1-99

LEGEND

- △ 5/8" iron pin set 30" in length with plastic ID cap inscribed "SEYMOUR & ASSOC."
- ⊕ Railroad spike set
- Iron pipe found
- ⊙ 5/8" iron pin found
- Point

REFERENCES:
Tax Maps
Previous Surveys
Deeds as Noted

NOTE:
The bearing system for this plat is based on evidence found on the North line of Section 15 and bears S 86° 27' 46" E and is for the determination of angles only.

I HEREBY CERTIFY THAT THIS PLAT WAS PREPARED FROM AN ACTUAL FIELD SURVEY OF THE PREMISES IN APRIL OF 1999 AND FROM EXISTING PUBLIC RECORDS AND THAT SAID PLAT CORRECTLY SHOWS THE LIMITS OF THE PARCEL TO BE CONVEYED.

THIS CERTIFICATION WAS MADE BY ME ON THIS 20 DAY OF MAY, 1999.

George F. Seymour

GEORGE F. SEYMOUR
OHIO PROFESSIONAL SURVEYOR NO. 6044
©1998 SEYMOUR & ASSOCIATES

PROFESSIONAL LAND SURVEYORS



SEYMOUR & ASSOCIATES

P.O. Box 624
830 W. Hunter St. 740-385-4349
Logan, Ohio 43138

PLAT OF SURVEY

SITUATED IN THE STATE OF OHIO, COUNTY OF ATHENS, TOWNSHIP OF CARTHAGE AND BEING A PARCEL OF LAND LOCATED IN F.R. 6 (SECTION 15) TOWNSHIP 5, RANGE 12.

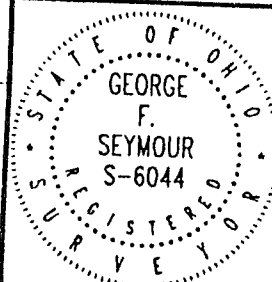

FOR: ANTHONY LAND COMPANY, LTD

PROJ. No.: AT9906

BY: JLC

DATE: 5/26/99

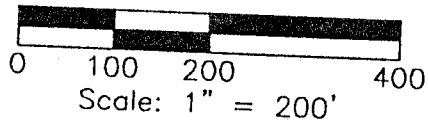
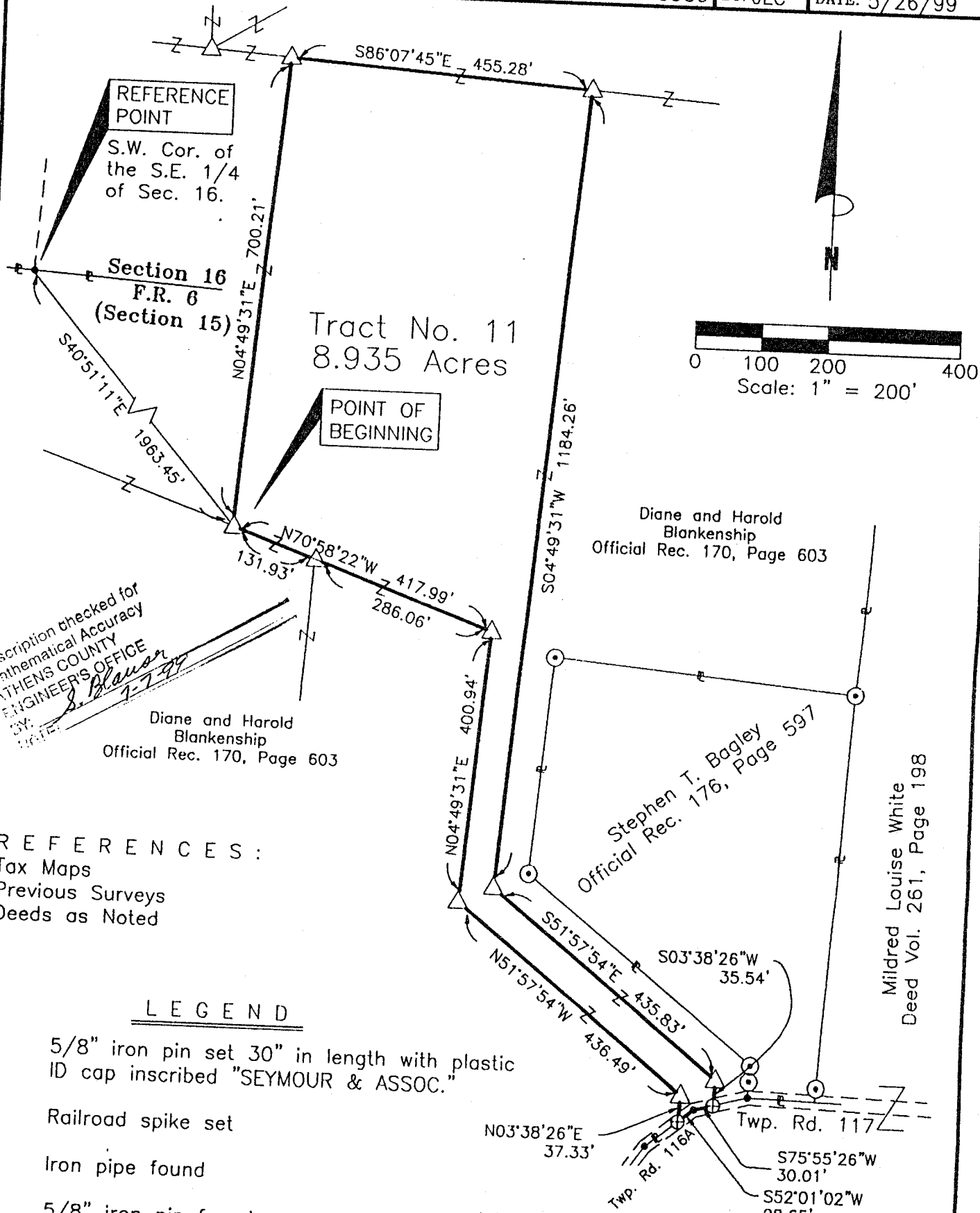

Description checked for
Mathematical Accuracy
ATHENS COUNTY
ENGINEER'S OFFICE
BY: *S. Blawie*
DATE: 7-7-99

Diane and Harold
Blankenship
Official Rec. 170, Page 603

Diane and Harold
Blankenship
Official Rec. 170, Page 603

Stephen T. Bagley
Official Rec. 176, Page 597

Mildred Louise White
Deed Vol. 261, Page 198

REFERENCES:
Tax Maps
Previous Surveys
Deeds as Noted

LEGEND

- △ 5/8" iron pin set 30" in length with plastic ID cap inscribed "SEYMOUR & ASSOC."
- ⊕ Railroad spike set
- Iron pipe found
- ⊙ 5/8" iron pin found
- Point

EXHIBIT "V"

NOTE:
The bearing system for this plat is based on evidence found on the North line of Section 15 and bears S 86° 27' 46" E and is for the determination of angles only.

I HEREBY CERTIFY THAT THIS PLAT WAS PREPARED FROM AN ACTUAL FIELD SURVEY OF THE PREMISES IN APRIL OF 1999 AND FROM EXISTING PUBLIC RECORDS AND THAT SAID PLAT CORRECTLY SHOWS THE LIMITS OF THE PARCEL TO BE CONVEYED.

THIS CERTIFICATION WAS MADE BY ME ON THIS 20 DAY OF MAY, 1999.

George F. Seymour

GEORGE F. SEYMOUR
OHIO PROFESSIONAL SURVEYOR NO. 6044
©1998 SEYMOUR & ASSOCIATES

PROFESSIONAL LAND SURVEYORS



SEYMOUR & ASSOCIATES

P.O. Box 624
830 W. Hunter St. 740-385-4349
Logan, Ohio 43138

PLAT OF SURVEY

SITUATED IN THE STATE OF OHIO, COUNTY OF ATHENS, TOWNSHIP OF CARTHAGE AND BEING A PARCEL OF LAND LOCATED IN F.R. 6 (SECTION 15) TOWNSHIP 5, RANGE 12.

TRACT 7

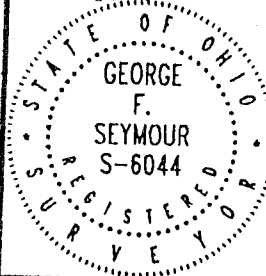

FOR: ANTHONY LAND COMPANY, LTD

PROJ. No.: AT9906

BY: JLC

DATE: 5/26/99

EXHIBIT "X"

Diane and Harold Blankenship
Official Rec. 170, Page 603

REFERENCE POINT

S.W. Cor. of the S.E. 1/4 of Sec. 16.

POINT OF BEGINNING



Diane and Harold Blankenship
Official Rec. 170, Page 603

LEGEND

- △ 5/8" iron pin set 30" in length with plastic ID cap inscribed "SEYMOUR & ASSOC."
- ⊕ Railroad spike set
- Iron pipe found
- ⊙ 5/8" iron pin found
- Point

Description checked for Mathematical Accuracy
ATHENS COUNTY ENGINEER'S OFFICE
BY: *S. Blauson*
DATE: *7-7-99*

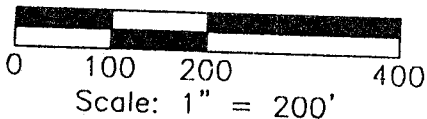

REFERENCES:

- Tax Maps
- Previous Surveys
- Deeds as Noted

NOTE:

The bearing system for this plat is based on evidence found on the North line of Section 15 and bears S 86° 27' 46" E and is for the determination of angles only.

I HEREBY CERTIFY THAT THIS PLAT WAS PREPARED FROM AN ACTUAL FIELD SURVEY OF THE PREMISES IN April OF 1999 AND FROM EXISTING PUBLIC RECORDS AND THAT SAID PLAT CORRECTLY SHOWS THE LIMITS OF THE PARCEL TO BE CONVEYED.

THIS CERTIFICATION WAS MADE BY ME ON THIS 23 DAY OF MAY, 1999.

George F. Seymour

GEORGE F. SEYMOUR
OHIO PROFESSIONAL SURVEYOR NO. 6044
©1998 SEYMOUR & ASSOCIATES

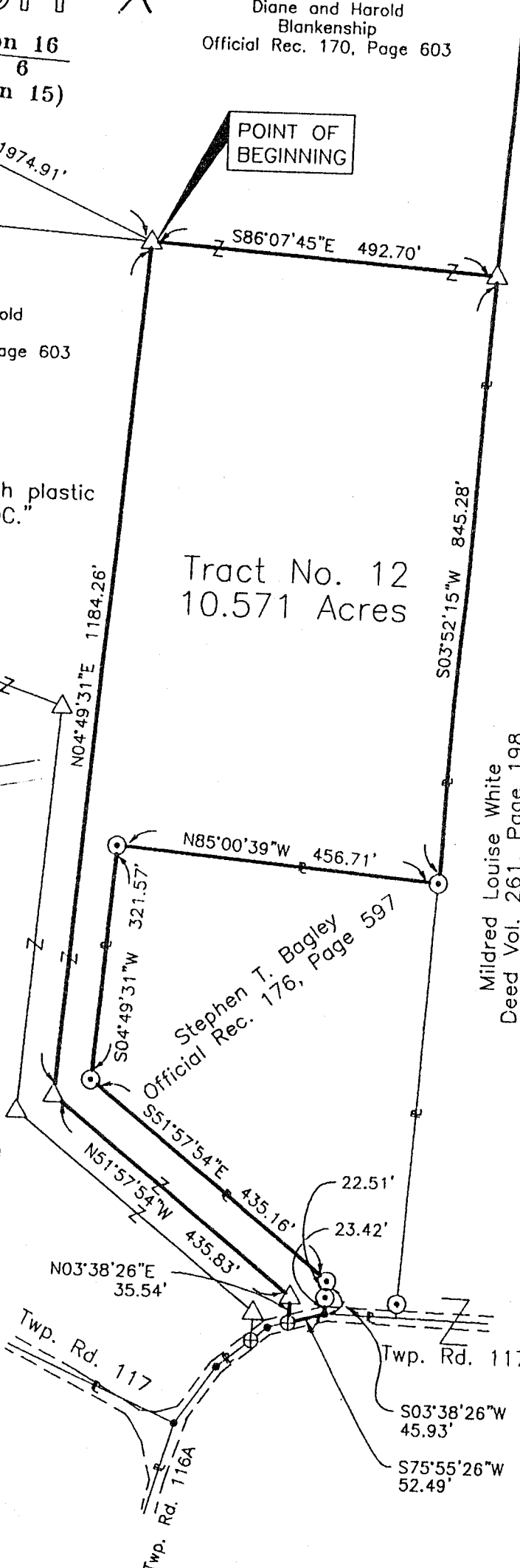

Mildred Louise White
Deed Vol. 261, Page 198

PROFESSIONAL LAND SURVEYORS



SEYMOUR & ASSOCIATES

P.O. Box 624
830 W. Hunter St. 740-385-4349
Logan, Ohio 43138

PLAT OF SURVEY

SITUATED IN THE STATE OF OHIO, COUNTY OF ATHENS, TOWNSHIP OF CARTHAGE AND BEING A PARCEL OF LAND LOCATED IN F.R. 6 (SECTION 15) TOWNSHIP 5, RANGE 12.

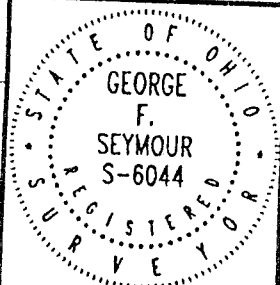

FOR: ANTHONY LAND COMPANY, LTD

PROJ. No.: AT9906 BY: JLC

DATE: 5/26/99

LEGEND

- △ 5/8" iron pin set 30" in length with plastic ID cap inscribed "SEYMOUR & ASSOC."
- ▲ 3/4" Iron pipe found with Aluminum cap inscribed "R/W Monument, State of Ohio."
- Iron pipe found
- ⊙ 5/8" iron pin found
- Point

EXHIBIT "Z"

Christopher Ackley
Official Rec. 137, Page 742

Vernon R. and Linda C.
Castle
Official Rec. 133, Page 67

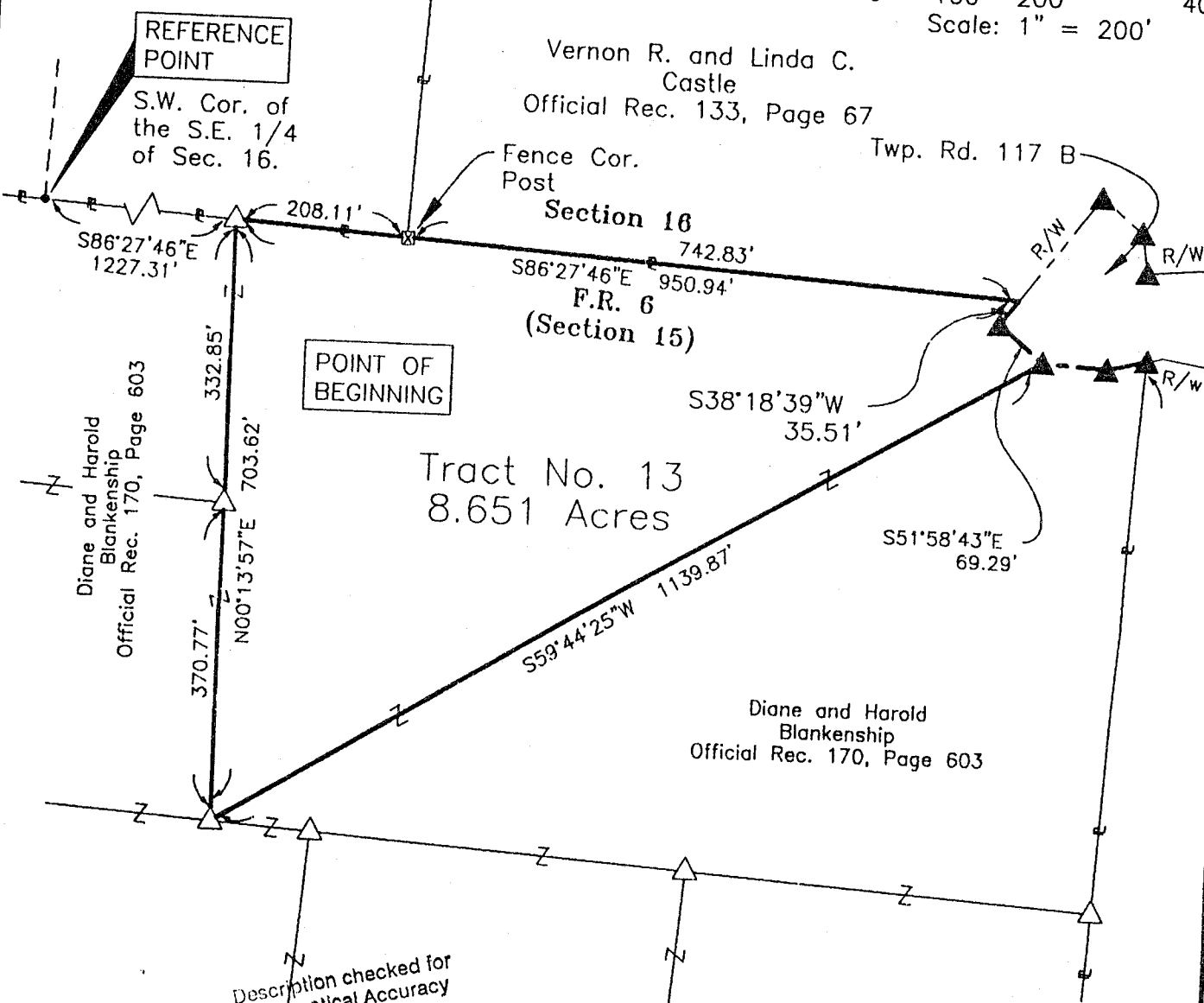
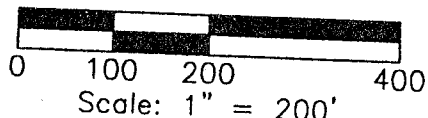

Tract No. 13
8.651 Acres

Description checked for
Mathematical Accuracy
ATHENS COUNTY
ENGINEER'S OFFICE
BY: *S. Blausen*
DATE: *7-7-99*

REFERENCES
Tax Maps
Previous Surveys
Deeds as Noted

I HEREBY CERTIFY THAT THIS PLAT WAS PREPARED FROM AN ACTUAL FIELD SURVEY OF THE PREMISES IN APRIL OF 1999 AND FROM EXISTING PUBLIC RECORDS AND THAT SAID PLAT CORRECTLY SHOWS THE LIMITS OF THE PARCEL TO BE CONVEYED.

THIS CERTIFICATION WAS MADE BY ME ON THIS 20 DAY OF MAY, 1999.

GEORGE F. SEYMOUR
OHIO PROFESSIONAL SURVEYOR NO. 6044
©1998 SEYMOUR & ASSOCIATES

NOTE:
The bearing system for this plat is based on evidence found on the North line of Section 15 and bears S 86° 27' 46" E and is for the determination of angles only.

PROFESSIONAL LAND SURVEYORS



SEYMOUR & ASSOCIATES

P.O. Box 674
830 W. Hunter St. 740-385-4349
Logan, Ohio 45138



PLAT OF SURVEY

SITUATED IN THE STATE OF OHIO, COUNTY OF ATHENS, TOWNSHIP OF CARTHAGE AND BEING A PARCEL OF LAND LOCATED IN F.R. 6 (SECTION 15) TOWNSHIP 5, RANGE 12.

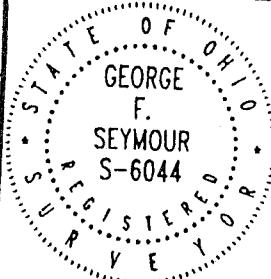

FOR: ANTHONY LAND COMPANY, LTD

PROJ. No.: AT9906

BY: JLC

DATE: 5/26/99

LEGEND

- △ 5/8" iron pin set 30" in length with plastic ID cap inscribed "SEYMOUR & ASSOC."
- ▲ 3/4" Iron pipe found with Aluminum cap inscribed "R/W Monument, State of Ohio."
- Iron pipe found
- ⊙ 5/8" iron pin found
- Point

EXHIBIT "BB"

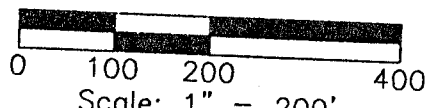

Christopher Ackley
Official Rec. 137, Page 742

Vernon R. and Linda C.
Castle
Official Rec. 133, Page 67

Fence Cor.
Post

Twp. Rd. 117 B

Section 16
F.R. 6
(Section 15)

Diane and Harold
Blankenship
Official Rec. 170, Page 603

REFERENCE
POINT

S.W. Cor. of
the S.E. 1/4
of Sec. 16.

POINT OF
BEGINNING

N59°44'25"E 1139.87'

S86°36'02"E
78.70'

Tract No. 14
8.783 Acres
N76°47'56"E
49.30'

S57°28'44"E
1449.40'

121.39'

N86°07'45"W
455.28'

1069.37'

492.70'

Diane and Harold
Blankenship
Official Rec. 170, Page 603

S03°52'15"W 654.68'

Mildred Louise White
Deed Vol. 261, Page 198

REFERENCES:

- Tax Maps
- Previous Surveys
- Deeds as Noted

Description checked for
Mathematical Accuracy
ATHENS COUNTY
ENGINEER'S OFFICE

BY: *S. Blauson*

DATE: *7-7-99*

NOTE:

The bearing system for this plat is based on evidence found on the North line of Section 15 and bears S 86° 27' 46" E and is for the determination of angles only.

I HEREBY CERTIFY THAT THIS PLAT WAS PREPARED FROM AN ACTUAL FIELD SURVEY OF THE PREMISES IN APRIL OF 1999 AND FROM EXISTING PUBLIC RECORDS AND THAT SAID PLAT CORRECTLY SHOWS THE LIMITS OF THE PARCEL TO BE CONVEYED.

THIS CERTIFICATION WAS MADE BY ME ON THIS 29 DAY OF MAY, 1999.

George F. Seymour

GEORGE F. SEYMOUR
OHIO PROFESSIONAL SURVEYOR NO. 6044
©1998 SEYMOUR & ASSOCIATES