

Prepared For

Eric Frost
 State of Ohio
 Athens County
 Carthage Township
 Ohio Company Purchase
 Fraction 2
 Sec. 15, Town 5, Range 12

LEGEND

- 5/8" Capped Rebar Set
- Iron Pin Found
- ▲ Stone Found
- Property Line
- Centerline
- Landhook - Ownership both sides
- Power Pole
- Overhead Electric Lines
- NTS Line Drawn Not To Scale

Reference

Official Record 250, Page 844
 Pertinent Deeds of Record
 Tax Map Section 15, Town 5, Range 12

5.4738 Ac

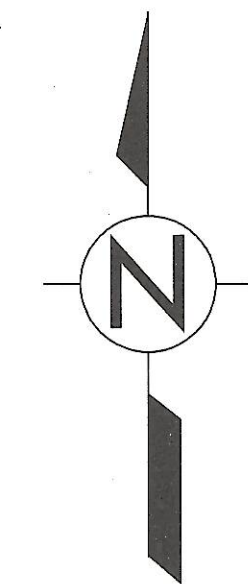

North based on an assumed meridian.
 All bearings shown are used to denote
 horizontal angles only.

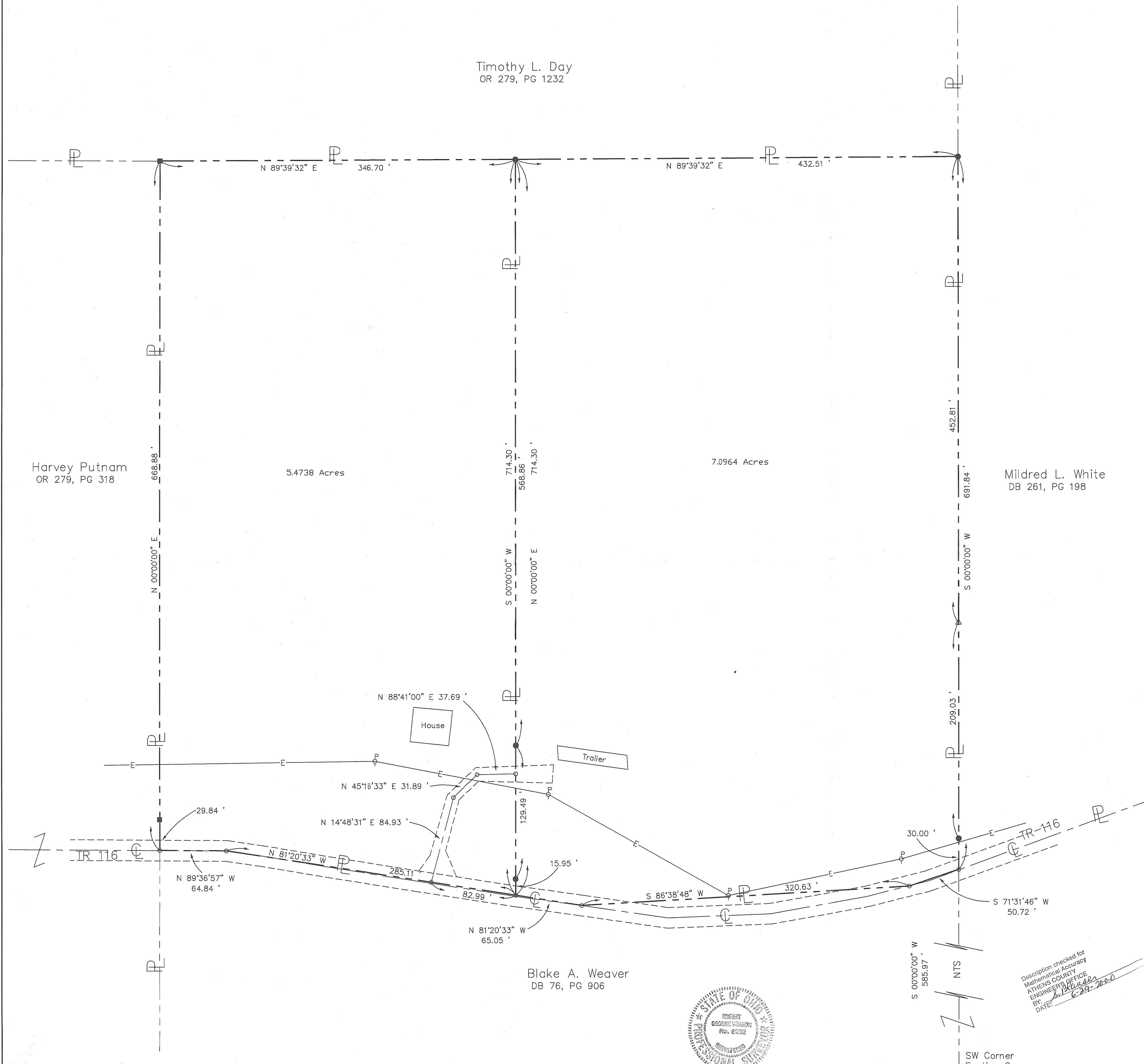
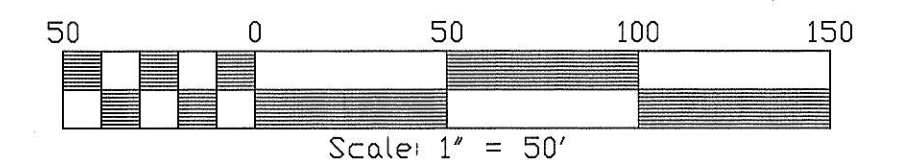

Timothy L. Day
 OR 279, PG 1232

Harvey Putnam
 OR 279, PG 318

5.4738 Acres

7.0964 Acres

Mildred L. White
 DB 261, PG 198

N 88°41'00" E 37.69'

House

Trailer

N 45°16'33" E 31.89'

29.84'

N 14°48'31" E 84.93'

N 89°36'57" W
 64.84'

N 81°20'33" W

285.11

N 81°20'33" W
 65.05'

82.99'

129.49'

15.95'

S 86°38'48" W

320.63'

S 00°00'00" W
 585.97'

NTS

SW Corner
 Fraction 2

30.00'

S 71°31'46" W
 50.72'

209.03'

452.81'

691.84'



Description checked for
 Mathematical Accuracy
 ATHENS COUNTY
 ENGINEERS OFFICE
 BY: *A. [Signature]*
 DATE: *6-29-2000*

Robert G. Vernon
 Robert G. Vernon
 PS OH6282 WV550
 Date *6/28/2000*

POST OFFICE BOX 741
 MARIETTA, OH 45750
 TELEPHONE (740) 373-8397
 FAX (740) 373-8266

VERNON
 VERNON SURVEYING COMPANY PROFESSIONAL SURVEYORS

SHT. NO.

DRAWN BY:	APPROVED BY:	REVISIONS
DATE:	PROJ. NO.:	
DWG. NO.:	DWG. File - C:\Projects\	