

Grant All Other by Where

That **NELLIE A. SWISHER**, unmarried
 of Athens County, Ohio
 in consideration of Thirteen Thousand Eight Hundred Dollars (\$13,800.00)
 that in hand paid by the Department of Natural Resources, State of Ohio
 whose address is Fountain Square, Columbus, Ohio 43224
 does hereby Grant, Sell and Convey
 to the said Department of Natural Resources, State of Ohio
 its successors ~~xxxxxxx~~
 and assigns forever, the following described Real Estate, (1)

Situated in the Northeast Quarter of Section 16, Township 5 North, Range 12 West, of the Ohio Company's Purchase, in the Township of Cambridge, County of Athens, State of Ohio:

Beginning at a fence corner, said fence corner is the Southeast corner of the Northeast Quarter of Section 16; thence running North 00° 00' 00" East a distance of 2696.58 feet to a post corner, said corner is the Northeast corner of Section 16; thence following the North line of Section 16, North 00° 19' 07" West a distance of 266.64 feet to an iron pipe; thence South 7° 10' 55" West a distance of 622.38 feet to an iron pipe; thence North 74° 34' 07" West a distance of 561.00 feet to an iron pipe; thence South 10° 55' 53" West a distance of 609.61 feet to a point; thence South 23° 56' 38" East a distance of 254.44 feet to a wood stake; thence South 5° 23' 26" East a distance of 545.09 feet to a wood stake; thence South 22° 43' 00" East a distance of 222.60 feet to a wood stake; thence South 38° 31' 54" East a distance of 50.55 feet to a stake; thence South 59° 41' 26" East a distance of 552.12 feet to the beginning, containing 41.77 acres of land, more or less, and subject to all legal highways.

This tract was surveyed November 1975 by William G. McQueen, Registered Surveyor License No. 4347.

LAST TRANSFER DEED RECORD: Volume, Page

and all the title, Right, Title and Interest of the said grantor in and to said premises, to hold the same, with all the privileges and appurtenances thereunto in anywise appertaining to the Department of Natural Resources, State of Ohio

Description checked for
 Mathematical Accuracy
 ATHENS COUNTY
 ENGINEER'S OFFICE

BY: Neil Shields
 DATE: Sept 27-76

16

Spec to Call

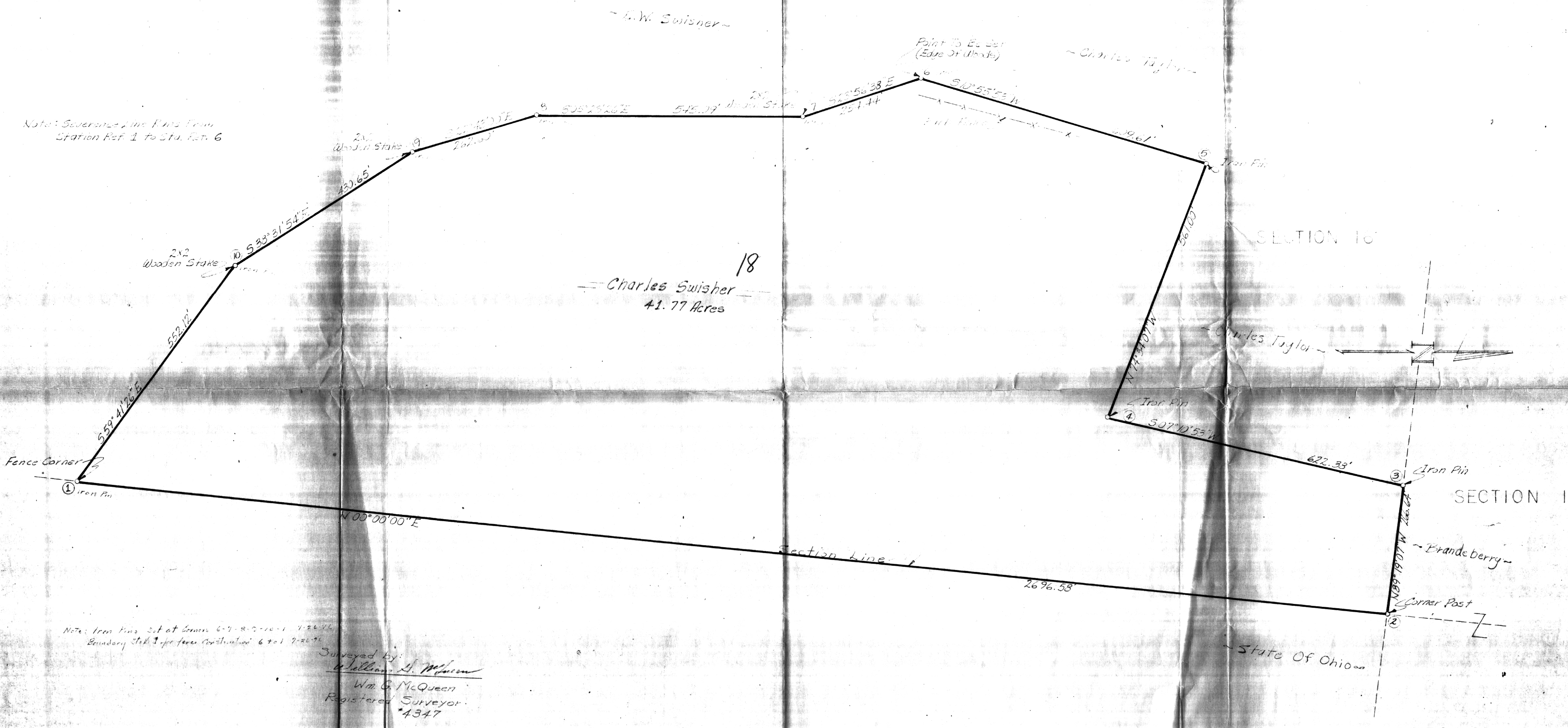

Note: Soverance Line Runs From Station Ref. 1 to Sta. Ref. 6

18
 Charles Swisher
 41.77 Acres

Note: Iron Pins Set at Corners 6-7-8-9-10-11-12-13
 Boundary Stake for fence construction 6 to 1 7-20-91

Surveyed by:
 William A. Wilson
 Wm. G. McQueen
 Registered Surveyor
 *4347

19

20

21

STATE OF OHIO
 DEPARTMENT OF NATURAL RESOURCES
 OFFICE OF CHIEF ENGINEER

DESIGNED BY	JOB NUMBER
DRAWN BY Philip D. Swan	SCALE 1" = 100'
CHECKED BY	DATE December, 1975
APPROVED BY	REVISED

Desonier Natural Area
 Carthage Twp., Athens Co., Ohio
 Section 16 ~ 41.77 Acres

