

Line  
Line

Willis

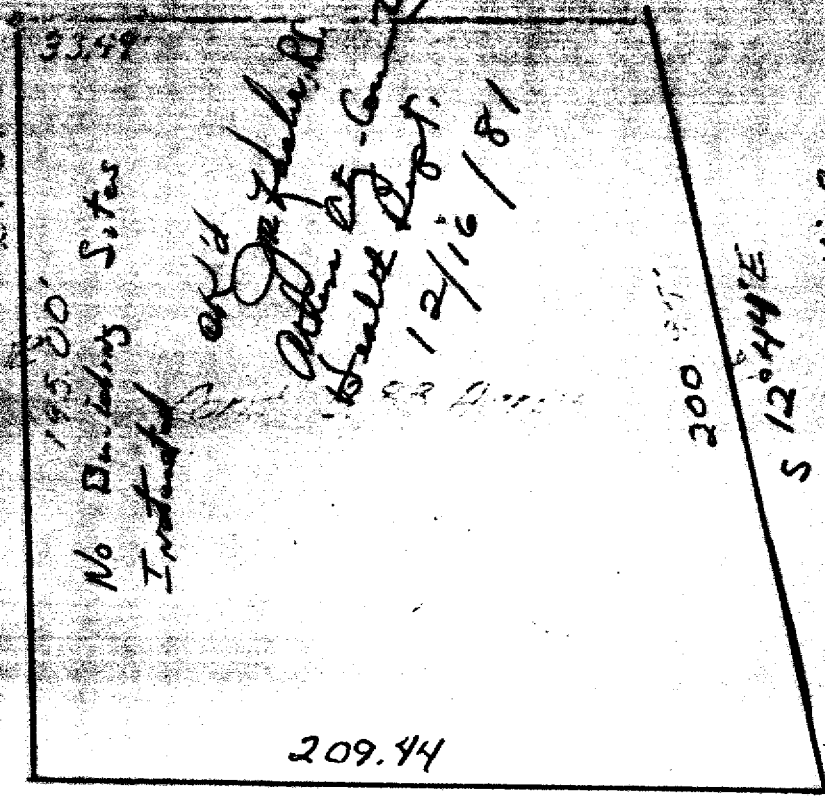

Description checked for  
 Mathematical Accuracy  
 ATHENS COUNTY  
 ENGINEER'S OFFICE  
 BY: *Charles M. [Signature]*  
 DATE: 12-17-81

Sec 17 5-12  
 Sec 16 5-12

5 89° 39' W

DEPARTMENT OF HIGHWAYS SURVEYED FOR FARMER N. [unclear] [unclear]

**PART OF SURVEY**

SECTION 17, TOWN 5, RANGE 12  
 CARTHAGE TOWNSHIP  
 ATHENS COUNTY, OHIO

32

SURVEY BY:	THOMAS O. SCHULTHEIS	DATE
REG. SUR. NO. 6259	ROUTE #5 MARIETTA, OHIO	APRIL 1971

April 27, 1979

Box 53, R#1  
Lynch, Ohio 43155

DESCRIPTION OF THE LANDS OF  
DAVID WELLING  
to be conveyed to,  
ARMAN N. HART, Jr. & JUDITH A. HART

667-3914

Situated in the State of Ohio, County of Athens, Township of Carthage, and being a part of Section 17, Town 5, Range 12 and being more fully described as follows;

BEGINNING at an iron pipe in the center of County Road No. 53 in the North Line of Section 16, being the Northwest corner of a 3.045 Acre Tract of Land conveyed by Charles Taylor and Patty Taylor to Arman N. Hart, Jr. and Judith A. Hart by deed dated April 21, 1973 and recorded in Volume 241, at page 237 of the deed records of Athens County, Ohio; Thence North  $1^{\circ} 09'$  West along the center of County Road No. 53 a distance of 195.00 feet to an iron pin; thence North  $89^{\circ} 12'$  East a distance of 154.03 feet to an iron pin passing an iron pin at 33.49 feet; thence South  $12^{\circ} 44'$  East a distance of 200.95 feet to an iron pin; thence South  $89^{\circ} 39'$  West a distance of 204.44 feet to the place of BEGINNING.

Containing 0.83 Acres.

Subject to all Right-of Ways of record

Description checked for  
Mathematical Accuracy  
ATHENS COUNTY  
ENGINEER'S OFFICE

BY: *Charles M. M...  
DATE: 12-17-81*

*Thomas D. Schultheis*

Thomas D. Schultheis  
Reg. Sur. No. 5259

33