

PARCEL I**ERNIE:**

FOR : Mr. Robert Attenweiler  
 DATE : 26 June 1974  
 LOCATION: Near the intersection of Athens County Rd. No. 42  
 and Carthage Township Rd. No. 106.

Situate in Section 29, Town 5, Range 12, Carthage Township, Athens County, State of Ohio and being more particularly described as follows:

Commencing at the Southwest corner of Section 29; thence N 00°00' W along a line, 957.0 feet to a point; thence N 00°16'30" W along a line, 1,763.17 feet to a point; thence S 75°09'30" E along a line, 210.66 feet to a point; thence S 20°14' W along a line, 150.32 feet to an iron pipe set, said iron pipe also being the real point of beginning of the PARCEL I herein described:

Thence S 67°26'00" E along a line, 301.69 feet to an iron pipe set; thence S 24°46'40" E along a line, 131.85 feet to an iron pipe set; thence S 55°35'10" E along a line, 324.86 feet to an iron pipe set; thence S 50°05'47" W along a line, 28.47 feet to a point; thence N 66°59'00" W along a line, 299.63 feet to a point; thence N 70°03'00" W along a line, 396.20 feet to an iron pin found; thence N 20°14'00" E along a line, 197.18 feet to the point of beginning and containing 2.0209 acres.

Subject to all legal highways and easements of record.

Grantor claims title for this land by Deed Book 302, Page 265 as recorded in the Athens County Recorder's Office, Athens County, Ohio.

Description for the above described PARCEL I is based on a survey completed by Gerald E. Hann, No. S-5062, on 26 June 1974.

6  
 CAR#29

PARCEL II

FOR : Mr. Robert Attenweiler  
 DATE : 26 June 1974  
 LOCATION: Near the intersection of Athens County Rd. No. 42 and  
 Carthage Township Rd. No. 106.

Situate in Section 29, Town 5, Range 12, Carthage Township,  
 Athens County, State of Ohio and being more particularly described  
 as follows:

Commencing at the Southwest corner of Section 29; thence  
 N 00°00' W along a line, 957.0 feet to a point; thence S 74°00' E  
 along a line, 100.00 feet to a point in the existing centerline  
 of Carthage Twp. Rd. No. 106, said point also being the real  
 point of beginning of the PARCEL II herein described:

Thence N 00°16'30" W along a line, 210.73 feet to an iron  
 pipe set, passing through an iron pipe set at 15.00 feet; thence  
 S 74°00'00" E along a line, 430.04 feet to an iron pipe set;  
 thence S 30°19'50" W along a line, 208.79 feet to a point in the  
 said existing centerline of Carthage Twp. Rd. No. 106, passing  
 through an iron pin found at 195.04 feet; thence N 74°00'00" W  
 along the said existing centerline of Carthage Twp. Rd. No. 106,  
 319.30 feet to the point of beginning and containing 1.7399 acres.

Subject to all legal highways and easements of record.

Grantor claims title for this land by Deed Book 304, Page  
 321 as recorded in the Athens County Recorder's Office, Athens  
 County, Ohio.

Description for the above described PARCEL II is based on  
 a survey completed by Gerald E. Hann, No. S-5062, on 26 June 1974.

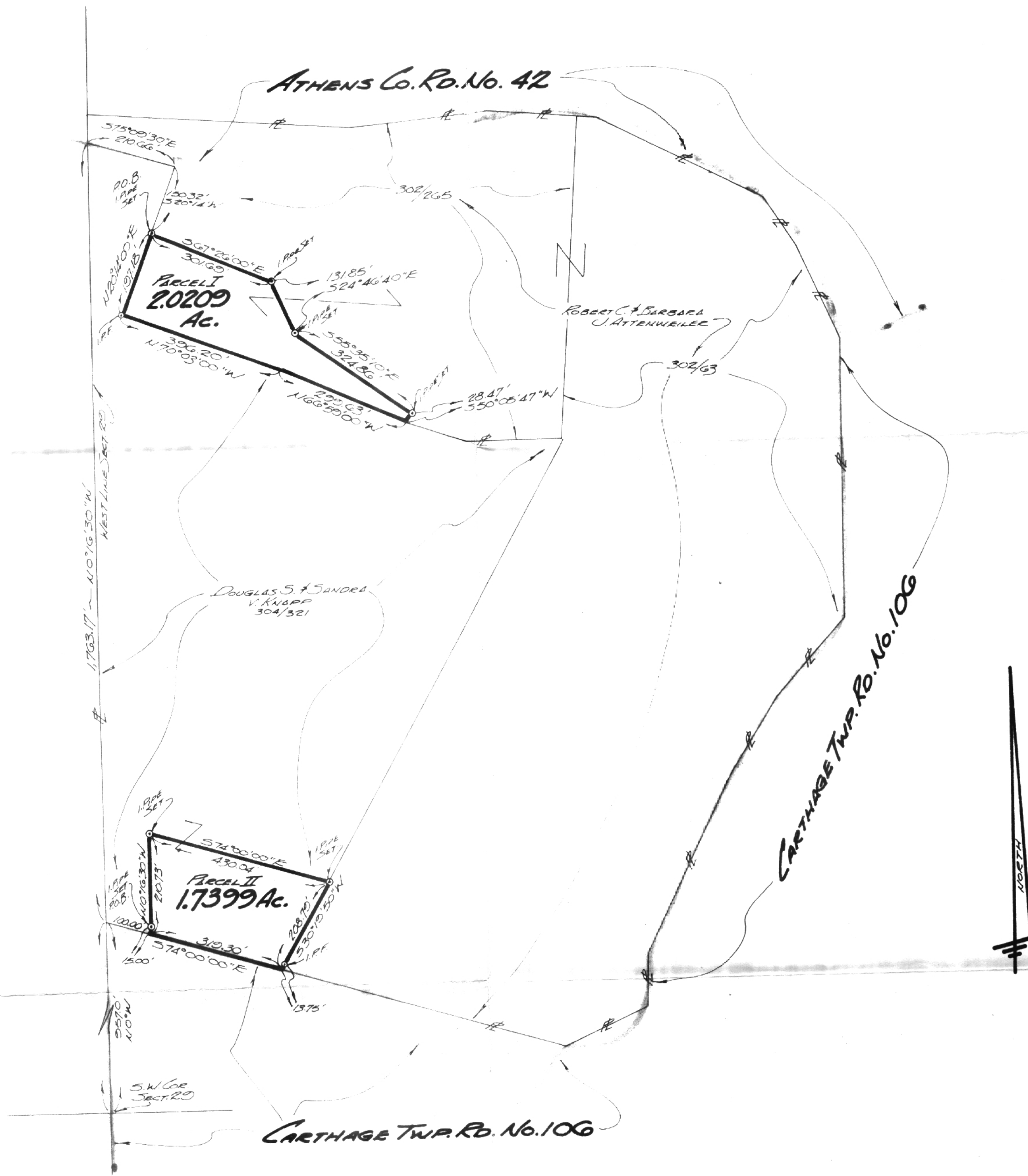

Description checked for  
Mathematical Accuracy  
ATHENS COUNTY  
ENGINEER'S OFFICE  
BY: G.E.H.  
DATE: 6-26-74

For:  
**ROBERT ATTENWEILER**  
Rt. No. 1, Box 125-A  
Guysville, Ohio 45735

## PLAT OF SURVEY

A 1.7+Ac. & 2.0 Ac. + PARCEL SITUATE  
IN SECTION 29, TOWN 5, RANGE 12,  
CARTHAGE TOWNSHIP, ATHENS COUNTY, OHIO.

By:  
**GERALD E. HANN, P.S.**  
21 ELLENWOOD PLACE  
ATHENS, OHIO 45701  
REG. SURVEYOR No. 5-5062

SCALE	1"=200'
DATE	26 JUNE '74
REVISIONS	
DRAWN	G
CHECKED	G.H.
Job No.	574-14

