



SOUTHEASTERN LAND SURVEYS

Description checked for
Mathematical Accuracy
ATHENS COUNTY
ENGINEER'S OFFICE
BY: R. J. Nelson
DATE: 4-15-92

LEONARD F. SWOYER
REGISTERED PROFESSIONAL LAND SURVEYOR

3428 Pleasant Hill Road
Athens, Ohio 45701
614/593-8701

Stituated in Section 29, Carthage Township, Town 5, Range 12, Athens County, Ohio and described as follows:

Commencing at the Southwest Corner of Section 29; thence on an assumed bearing along the south line of said Section 29 East 1715.89 feet to a point; thence leaving said south line on an assumed bearing North 1873.99 feet to a point on the north edge of an existing bridge in Carthage Township Road 106 and being on the easterly line of a 31.716 acre tract described in Volume 364 Page 631 of the Athens County Deed Records, said point is THE TRUE POINT OF BEGINNING; thence leaving said road and said east line on a random line the following two bearings and distances:

1) North 80°50'07" West (passing an iron pin set at 6.46 feet) for a total distance of 417.92 feet to a set iron pin; thence

2) North 09°09'53" East (passing a set iron pin at 230.13 feet) for a total distance of 707.01 feet to a point on the northerly line of the aforesaid 31.716 acre tract, said point is witnessed by a set iron pin bearing North 09°09'53" East 0.12 feet; thence along said northerly line the following three bearings and distances:

1) South 63°30'00" East 146.82 feet to a point; thence

2) South 33°00'00" East 133.02 feet to a point; thence

3) South 24°06'00" East 235.44 feet to a found one half inch rebar at the intersection of said northerly line and the center of Carthage Township Road 106; thence leaving said northerly line and along the easterly line of said 31.716 acre tract and the center of Carthage Township Road 106 South 00°00'00" West 372.56 feet to the point of beginning and containing 5.095 acres and being a part of the first tract described in Volume 364 Page 631 of the Athens County Deed Records, said first tract is described as containing 31.716 acres.

Note: Unless otherwise noted all set iron pins are 5/8 inch in diameter and 30 inches in length and capped with a plastic identification marker scribed Leonard F. Swoyer R.L.S. 6765.

The above description was prepared under the supervision of Leonard F. Swoyer Registered Professional Land Surveyor Number 6765 and based on a survey performed by Southeastern Land Surveys dated December 27, 1990.

Subject to all easements and right of ways of record

PROPERTY

CONSTRUCTION

VOL.

91

PAGE

75

SUBDIVISIONS

Carthage 106



SOUTHEASTERN LAND SURVEYS

LEONARD F. SWOYER
REGISTERED PROFESSIONAL LAND SURVEYOR

3428 Pleasant Hill Road
Athens, Ohio 45701
614/593-8701

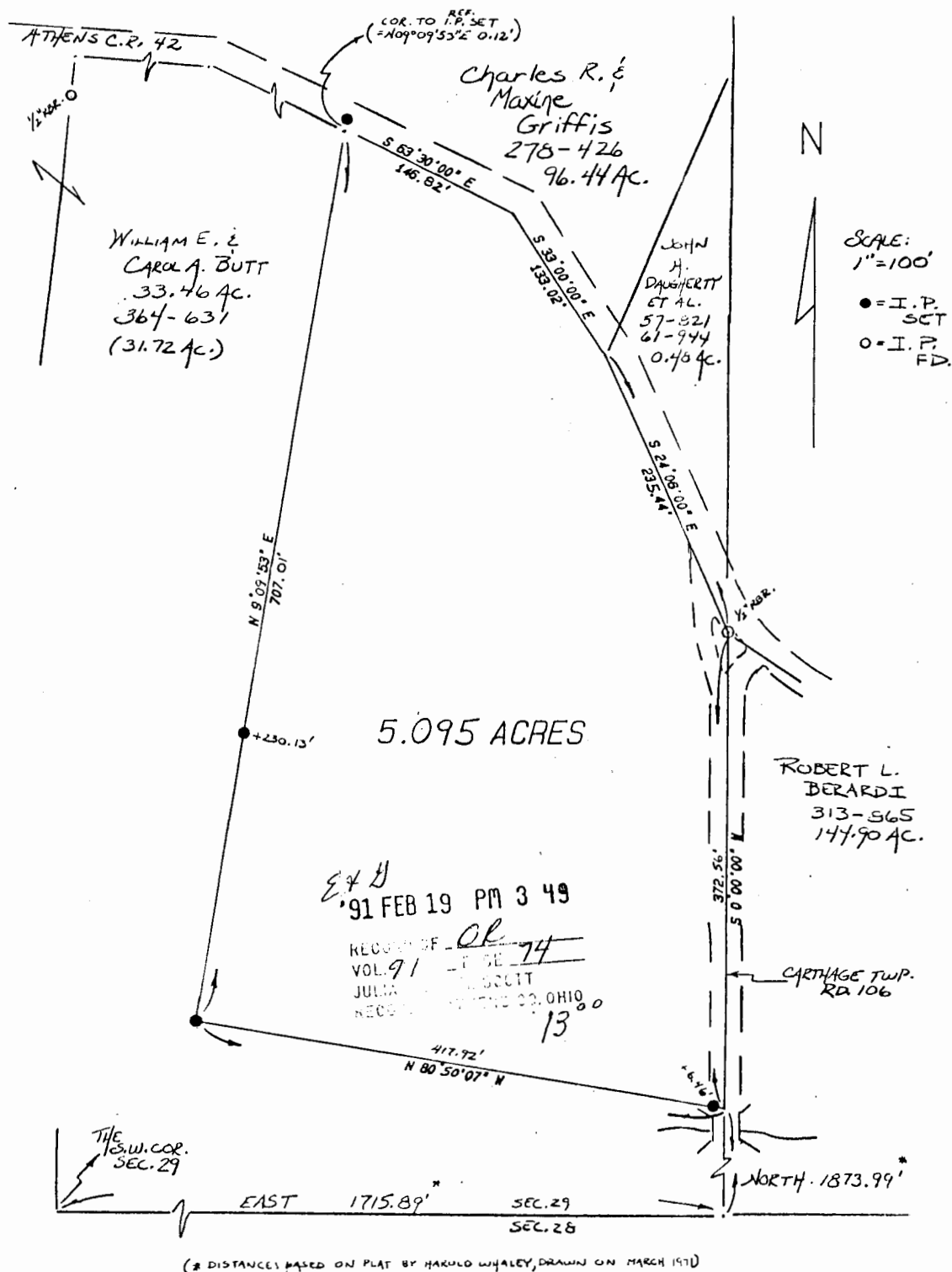

Plat of 5.095 Acres Scale 1" = 100'

Surveyed for Mr. William Butt Date 12/27/90

Subdivision W. 3

Township Carthage Section 29 Town 5 Range 12

Corporation --- County Athens State Oh

Leonard F. Swoyer II VUL 91 PAGE 76

Leonard F. Swoyer II Reg. Prof. Land Surveyor No. 6765 000820

2