

DESCRIPTION 10.019 ACRES

Situated in the Township of Carthage, County of Athens, State of Ohio and being a part of the northeast quarter of Section 5, Town 10, Range 12 more particularly described as follows:

Commencing at the northeast corner of Section 5, thence south 6° 01' 20" west along the east line of said Section 2409.00 feet to a point; thence north 84° 32' 20" west 952.19 feet to an iron pin in the center of Athens County Road 64, said iron pin being the place of beginning for the tract of land herein described; thence north 84° 32' 20" west 698.59 feet to a stone, passing iron pins at 27.35 feet and at 475.33 feet; thence north 6° 01' 20" east 489.93 feet to an iron pin; thence south 84° 32' 20" east 1083.09 feet to a point in the center of Athens County Road 64, passing an iron pin at 1053.09 feet; thence south 43° 56' 00" west along the center of said County Road, 625.75 feet to the place of beginning and containing 10.019 acres more or less, subject to the right of way of Athens County Road 64.

Prepared by: Evans, Mechwart, Hambleton & Tilton, Inc.

*William M. Watkins*

Registered Surveyor #5216

Description checked for  
Mathematical Accuracy  
ATHENS COUNTY  
ENGINEER'S OFFICE  
BY: *[Signature]*  
DATE: *August 25, 1976*

*Seeks - Carl Jung*

*42*

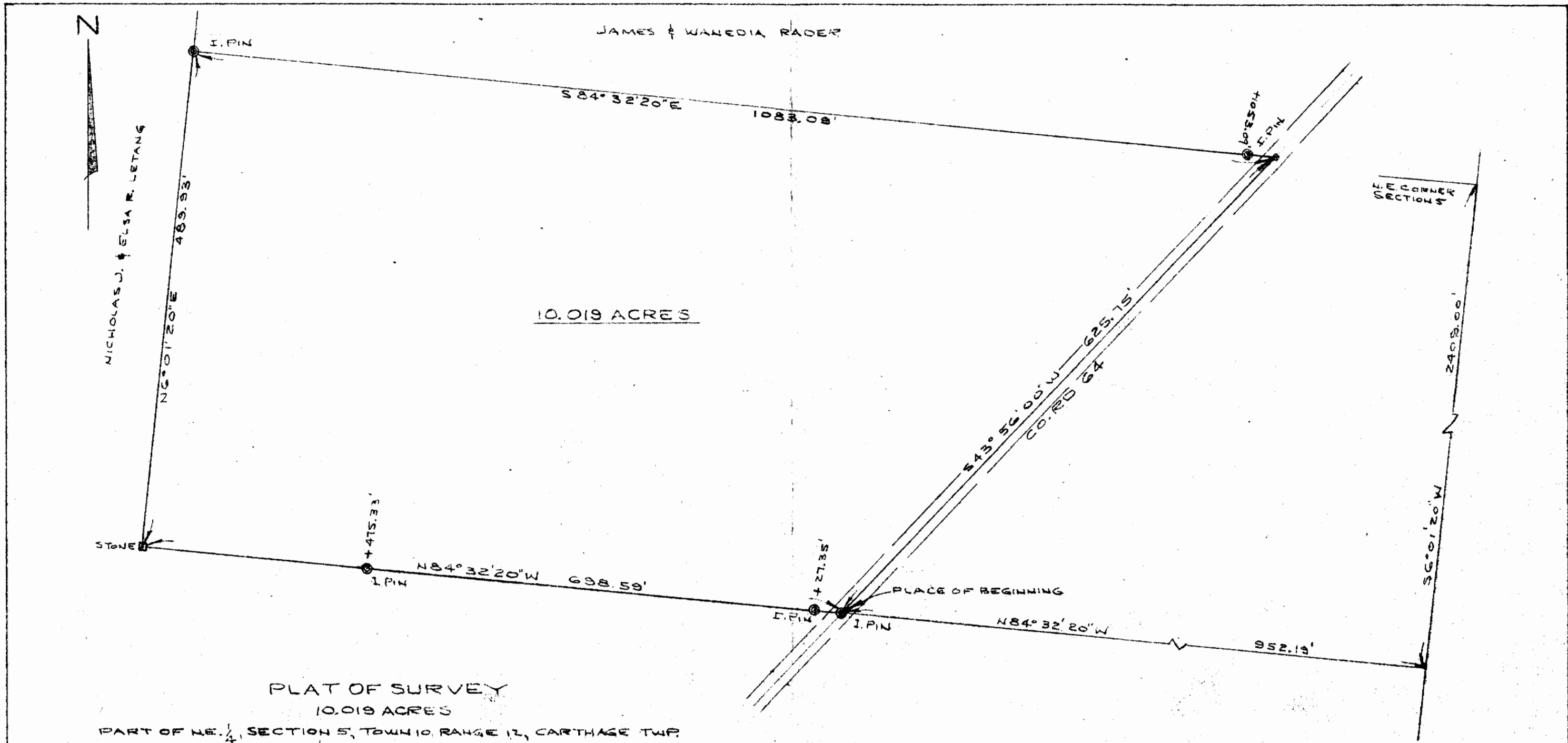

10.019 ACRES

PLAT OF SURVEY  
10.019 ACRES

PART OF NE. 1/4, SECTION 5, TOWN 10, RANGE 12, CARTHAGE TWP.  
ATHENS CO, OHIO

PREPARED BY  
EVANS, MECHWART, HAMELETON & TILTON, INC.  
CONSULTING ENGINEERS & SURVEYORS  
GAHANNA, OHIO  
SCALE: 1" = 100'  
ATHENS, OHIO  
JUNE, 1976

*William M. Watkins*  
REGISTERED SURVEYOR #5216

42

