

**DESCRIPTION OF  
28.023 Acres**

Blake Weaver Parcel 6

Situated in 8 & 14, Town 5, Range 12, Carthage Township, Athens County Ohio, and being more particularly described as follows:

**COMMENCING AT A POINT**, said point being the Northwest Corner of Said Section 8; thence S 89°56'57" W 294.24 feet to an iron pin set; thence S 00°10'26" E 681.65 feet to an iron pin set at

**THE POINT OF BEGINNING OF THE TRACT HEREIN DESCRIBED;**

thence N 89°57'44" E, 1860.92 feet to a point;

thence S 00°39'12" W, 472.45 feet to an iron pin set;

thence N 89°10'42" W, 165.00 feet to an iron pin set;

thence S 00°49'18" W, 277.75 feet to a point;

thence S 89°57'44" W, 1404.76 feet to an iron pin set;

thence N 00°24'57" E, 429.44 feet to an iron pin set;

thence S 89°49'07" W, 283.95 feet to an iron pin set;

thence N 00°10'26" W, 318.95 feet to an iron pin set;

the point of beginning containing 28.023 acres, 2.089 acres of which lies in Section 14.

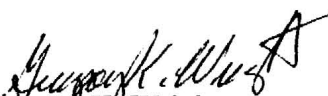
  
Gregory K. Wright  
C:\My Documents\Descriptions\Weaver6.doc

Description checked for  
Mathematical Accuracy  
ATHENS COUNTY  
ENGINEER'S OFFICE  
BY: S. Blause  
DATE: 6-11-01

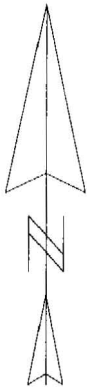

SCALE 1 : 2951.43

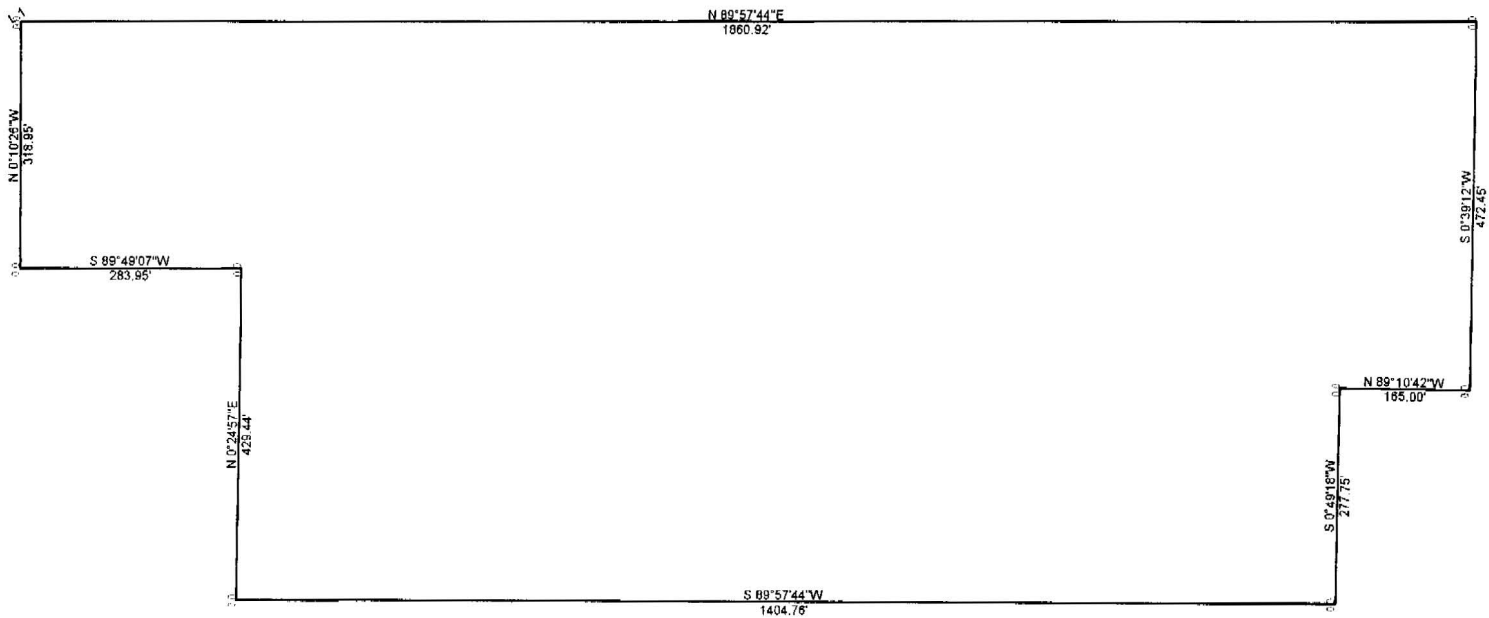

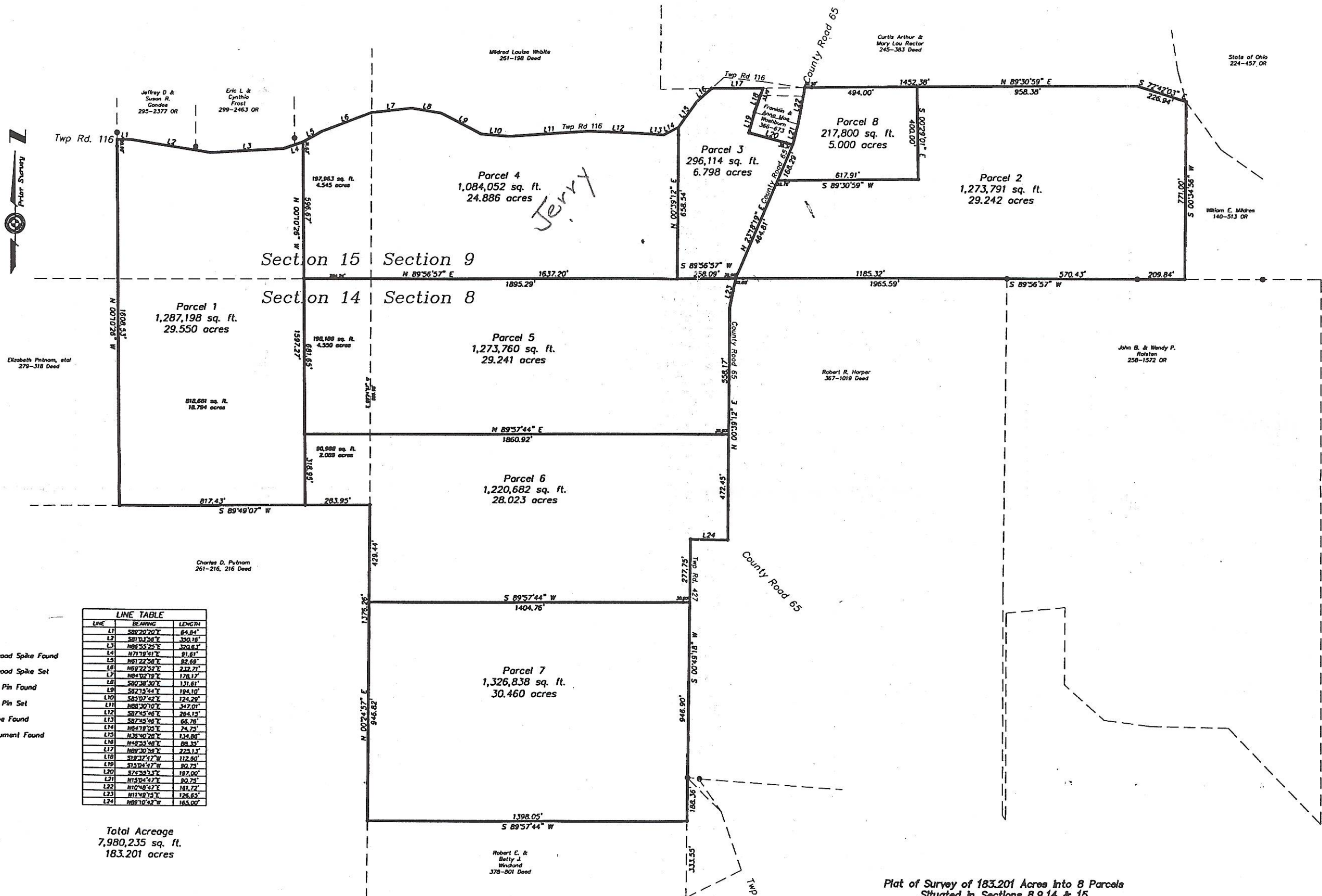

*Jerry*

LINE	BEARING	LENGTH
L1	S89°20'20\"	84.82'
L2	S81°12'24\"	352.18'
L3	N86°25'22\"	320.63'
L4	N71°18'41\"	81.81'
L5	N81°22'58\"	82.68'
L6	N89°22'22\"	232.71'
L7	N84°18'18\"	178.17'
L8	S82°18'12\"	121.81'
L9	S82°14'44\"	188.10'
L10	S83°07'42\"	124.29'
L11	N88°30'10\"	347.01'
L12	S87°45'48\"	284.13'
L13	S87°45'48\"	86.78'
L14	N84°18'18\"	74.75'
L15	N82°52'28\"	124.88'
L16	N48°25'48\"	88.82'
L17	N89°30'38\"	223.11'
L18	S18°37'47\"	112.80'
L19	S13°24'47\"	80.75'
L20	S74°45'17\"	187.00'
L21	N15°04'47\"	80.75'
L22	N12°58'42\"	181.72'
L23	N11°48'15\"	126.65'
L24	N89°10'42\"	165.00'

Total Acreage  
7,980,235 sq. ft.  
183.201 acres

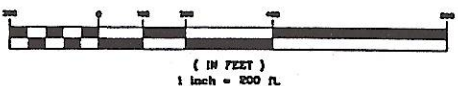

Plat of Survey of 183.201 Acres into 8 Parcels  
Situating in Sections 8, 9, 14 & 15  
Town 5, Range 12, Carthage Township,  
Athens County, Ohio  
Surveyed June 2001 for:  
Blake and Joanna Weaver

Gregory K. Wright



Gregory K. Wright  
Professional Engineer  
Professional Surveyor  
11684 Channingway Blvd  
The Plains, Ohio 45780  
740-797-4142  
FAX 740-797-8823