

**DESCRIPTION OF  
29.241 Acres**

Blake Weaver Parcel 5

Situated in 8 & 14, Town 5, Range 12, Carthage Township, Athens County Ohio, and being more particularly described as follows:

**COMMENCING AT A POINT**, said point being the Northwest Corner of Said Section 8; thence S 89°56'57" W 294.24 feet to an iron pin set at

**THE POINT OF BEGINNING OF THE TRACT HEREIN DESCRIBED;**

thence N 89°56'57" E, 1895.29 feet to a point in the center of County Road 65 (passing an iron pin at 1864.63 feet);

thence along the center of said road S 11°49'15" W, 126.65 feet to a point;

thence S 00°39'12" W, 558.17 feet to a point;

thence leaving the road S 89°57'44" W, 1860.92 feet to an iron pin set (passing an iron pin set at 30.00 feet);

thence N 00°10'26" W, 681.65 feet to an iron pin set;

the point of beginning containing 29.241 acres, 4.550 acres of which lies in Section 14.



Gregory K. Wright

C:\My Documents\Descriptions\Weaver5.doc

Description checked for  
Mathematical Accuracy  
ATHENS COUNTY  
ENGINEER'S OFFICE  
BY: S. Blause  
DATE: 6-11-01

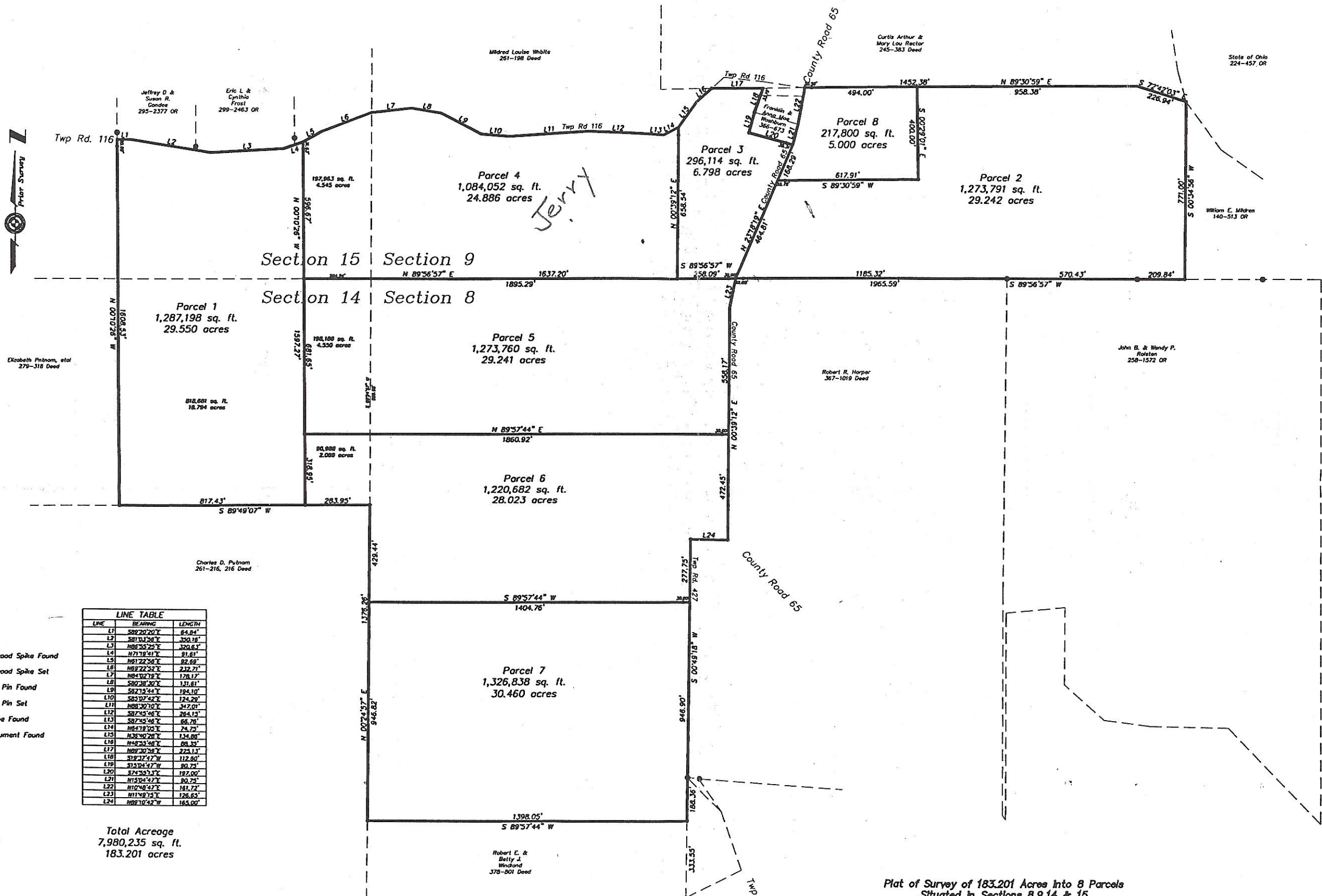

*Jerry*

LINE	BEARING	LENGTH
L1	S89°20'20" E	84.82'
L2	S81°12'24" E	352.18'
L3	N86°25'22" E	320.63'
L4	N71°18'41" E	81.81'
L5	N81°22'58" E	82.68'
L6	N89°22'22" E	232.71'
L7	N84°18'18" E	178.17'
L8	S82°18'12" E	121.81'
L9	S82°14'44" E	188.10'
L10	S83°07'42" E	124.29'
L11	N88°30'10" E	347.01'
L12	S87°45'48" E	284.13'
L13	S87°45'48" E	86.78'
L14	N84°18'18" E	74.75'
L15	N82°52'28" E	124.88'
L16	N48°25'48" E	88.82'
L17	N89°30'38" E	223.11'
L18	S18°37'47" W	112.80'
L19	S13°24'47" W	80.75'
L20	S74°45'17" E	187.00'
L21	N15°04'47" E	80.75'
L22	N12°58'42" E	181.72'
L23	N11°48'15" E	126.65'
L24	N89°10'42" W	165.00'

Total Acreage  
7,980,235 sq. ft.  
183.201 acres

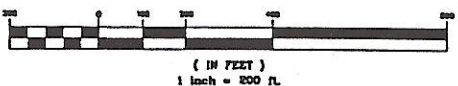

Plat of Survey of 183.201 Acres into 8 Parcels  
Situated in Sections 8, 9, 14 & 15  
Town 5, Range 12, Carthage Township,  
Athens County, Ohio  
Surveyed June 2001 for:  
Blake and Joanna Weaver

Gregory K. Wright



Gregory K. Wright  
Professional Engineer  
Professional Surveyor  
11684 Channingway Blvd  
The Plains, Ohio 45780  
740-797-4142  
FAX 740-797-8823

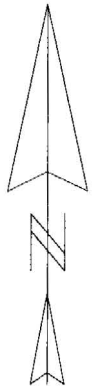

SCALE 1 : 2987.7

