

BEING A PART OF SECTION 1, TOWNSHIP-S-NORTH, RANGE-12-WEST
 GARTRAGE TOWNSHIP AND A PART OF SECTION 31, TOWNSHIP-S-NORTH,
 RANGE-11-WEST, TROY TOWNSHIP, ATHENS COUNTY, STATE OF OHIO.

- LEGEND
- 5/8" IRON PIP SET
 - △ CONC. MONUMENT
 - ROOF BOLT
 - ⊗ TREE

REFERENCED
 CURRENT TAX PLATS
 RETAIL PHOTOGRAPHS
 STATE ROUTE 7 PLU PLATS
 DEEDS: AS NOTED ON PLAT

NOTE: BEARINGS
 WERE DEDUCTED
 FROM MAGNETIC
 TAKEN 11-5-91

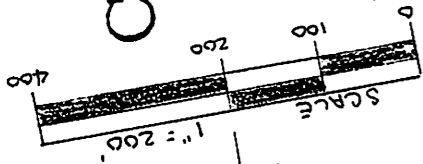

P. O. BOX 393
 Racine, Ohio 45771

C. THOMAS SMITH and Associates Surveying



PLAT PREPARED FROM:
 AN ACTUAL SURVEY MADE
 ON THE 5TH DAY OF
 NOVEMBER, 1991 BY
 C. Thomas Smith
 OHIO PROFESSIONAL SURVEYOR
 No. 6844

63.7251 ACRES ± TOTAL

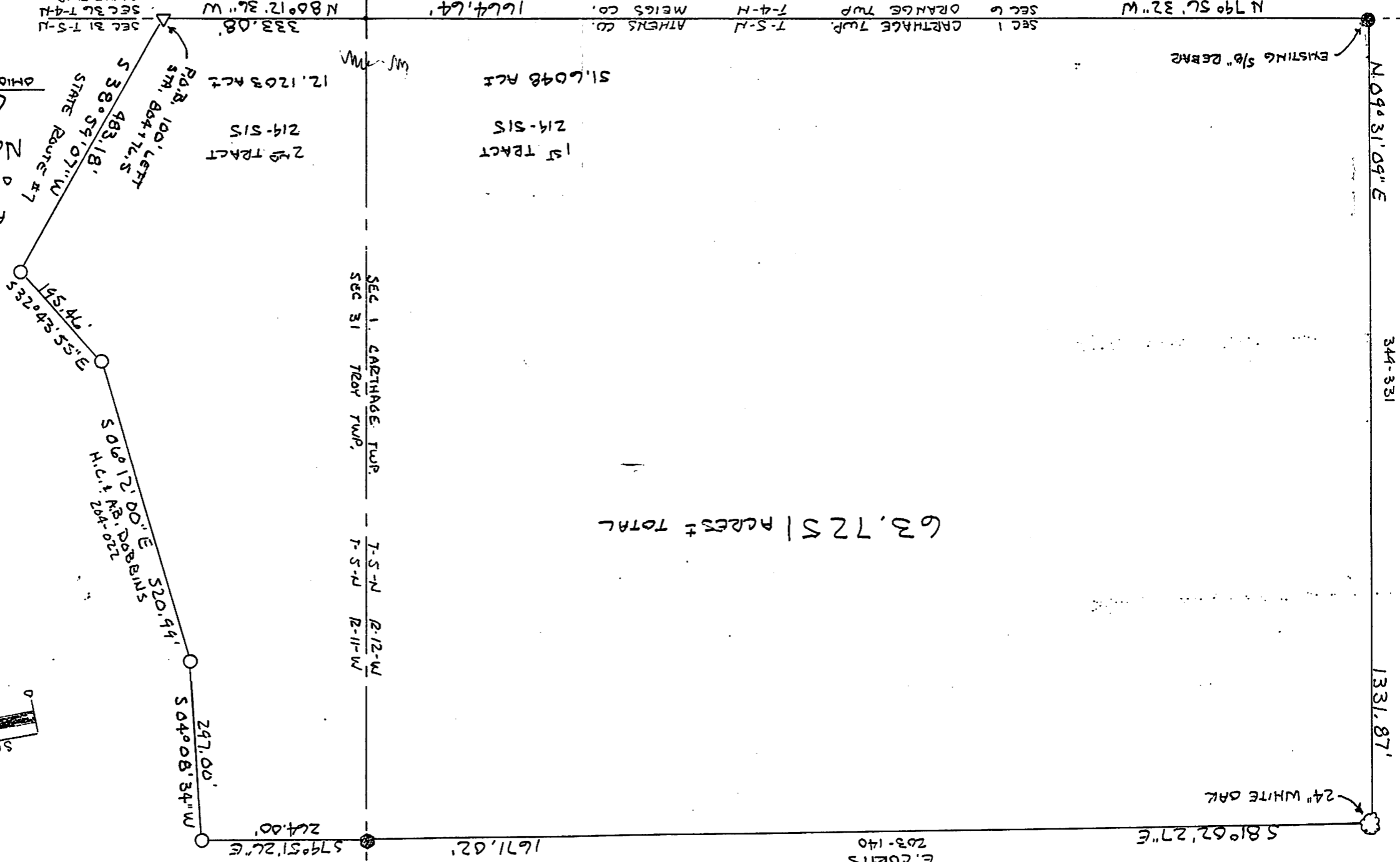

SEC 1 GARTRAGE TWP. T-S-N
 SEC 6 GARTRAGE TWP. T-S-N
 SEC 31 T-S-N
 SEC 36 T-S-N
 ATHENS CO. WEIGS CO.
 T-S-N T-S-N
 1664.64' N 80° 12' 36" W