



C. THOMAS SMITH and Associates Surveying

P. O. BOX 393
Racine, Ohio 45771

PLAT PREPARED FROM:
AN ACTUAL SURVEY MADE
ON THE 5TH DAY OF
NOVEMBER, 1991 BY
C. Thomas Smith
OHIO PROFESSIONAL SURVEYOR
No. 6844

NOTE: BEARINGS
WERE DEDUCTED
FROM MAGNETIC
TAKEN 11-5-91;

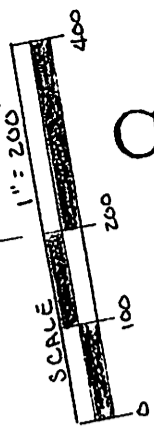

REFERENCES:
CURRENT TAX PLATS
AERIAL PHOTOGRAPHIC
STATE ROUTE 7 R/W PLANS
DEEDS: AS NOTED ON PLAT

LEGEND:
○ 5/8" IRON PIN SET
△ CONC. MONUMENT
● ROOF BOLT
⊙ TREE

BEING A PART OF SECTION 1, TOWNSHIP-S-NORTH, RANGE-12-WEST
CARTRIDGE TOWNSHIP AND A PART OF SECTION 31, TOWNSHIP-S-NORTH,
RANGE-11-WEST, TROY TOWNSHIP, ATHENS COUNTY, STATE OF OHIO.

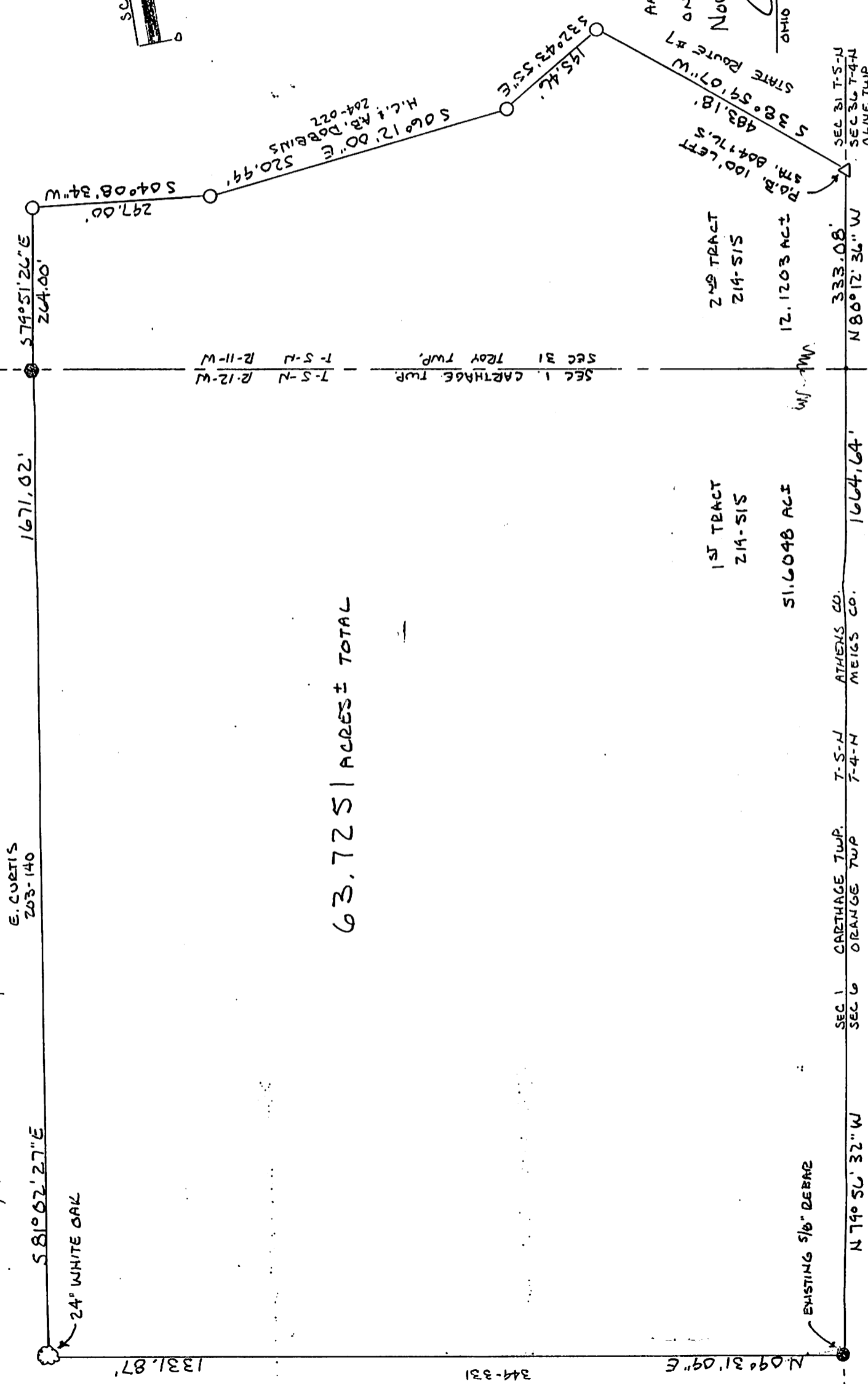

63.7251 ACRES ± TOTAL