

CARTHAGE 1  
 10.076  
 0.348  
 0.389

Plot of Parcels Surveyed  
 for  
 Frank Goebel  
 by  
 Echo Surveys Inc.  
 Feb, 1986  
 Carthage Township, Athens County, Ohio  
 Section 1, Town 5 North, Range 12 West

Scale  $\approx 1" = 200'$   
 ⊙ = Iron Rod  
 \*\* = Fence Line  
 • = Other Points  
 P.O.B. = Point of Beginning  
 Bearings ~ Survey of Goebel's 4.67 Ac Parcel 1  
 Vol. 381, Pg. 901  
 Reference Deeds: Parcel 4: Vol. 301, Pg. 31  
 Parcel 5: Vol. 335, Pg. 215  
 Parcel 6: Vol. 301, Pg. 31  
 Parcel 7: Vol. 313, Pg. 421  
 Note: This Plot Shows No Easements  
 or Rights of Way.

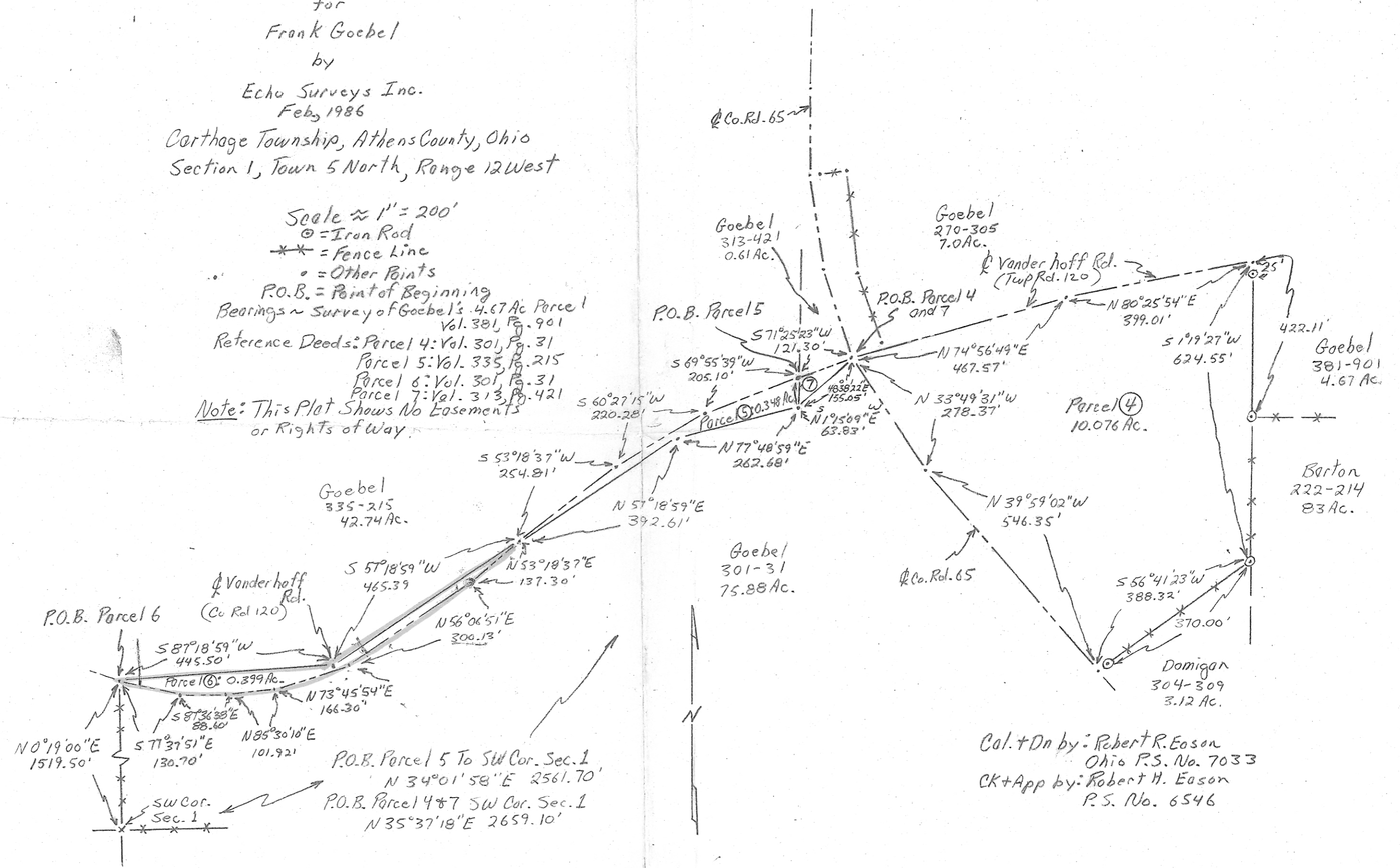

Cal. + Dn by: Robert R. Eason  
 Ohio P.S. No. 7033  
 CK + App by: Robert H. Eason  
 P.S. No. 6546