

Robert K. Morris et al
341-763

13 7
18 12

OK Joe Keeler, R.S.
Athens County Health Dept.
Athens 10.000 Acres
6/25/86 (5.7207 Section 18)

Scale 1"=100'
○ IRON PIN SET
□ STONE FOUND

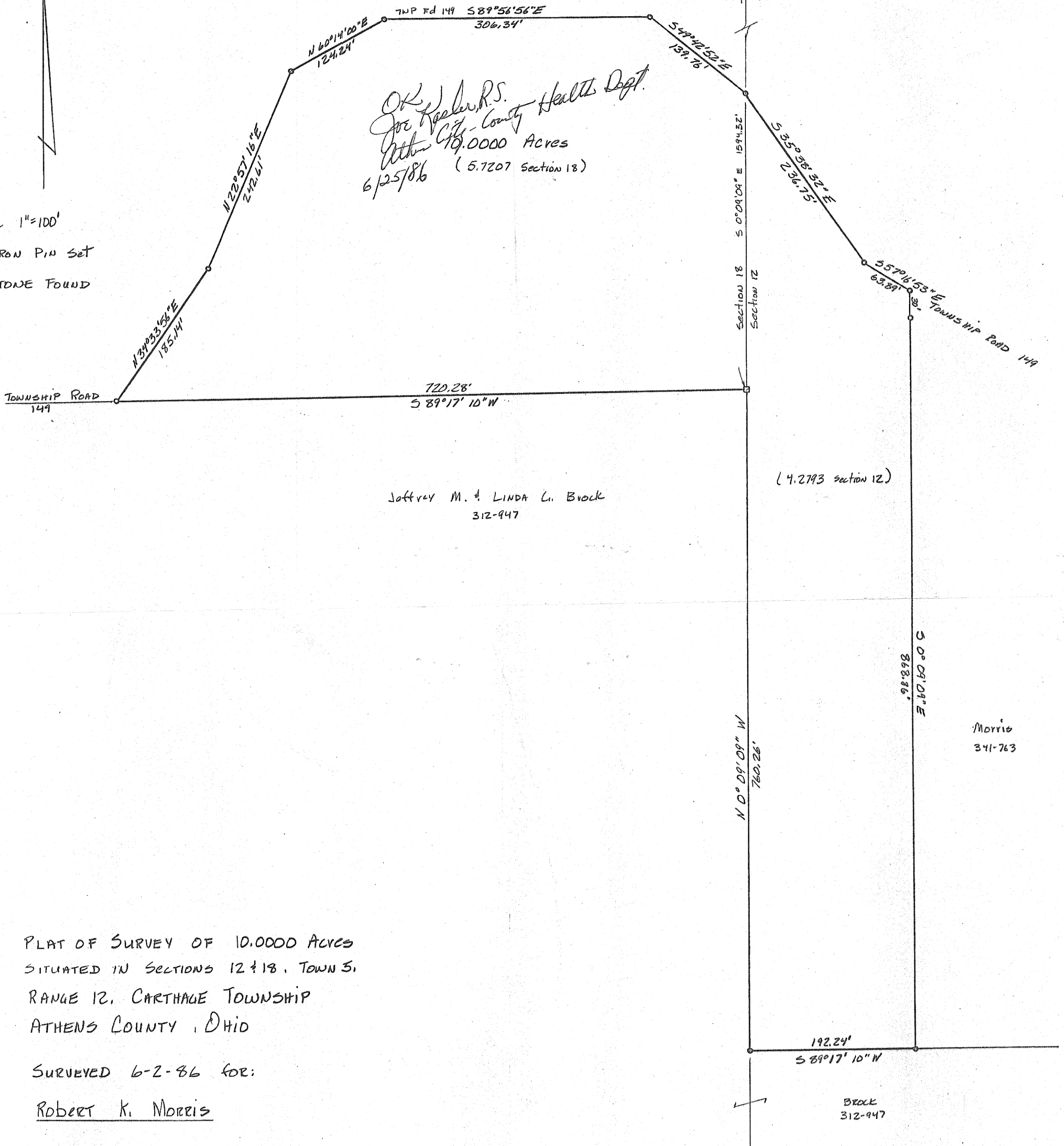

Jeffrey M. & Linda L. Brock
312-947

(4.2793 section 12)

Morris
341-763

BROCK
312-947

PLAT OF SURVEY OF 10.0000 ACRES
SITUATED IN SECTIONS 12 & 18, TOWN 5,
RANGE 12, CARTHAGE TOWNSHIP
ATHENS COUNTY, OHIO
SURVEYED 6-2-86 FOR:
ROBERT K. MORRIS

Gregory K. Wright
REGISTERED SURVEYOR S-6535

