

15.108 Acres

Situated in the Northeast quarter of section 18, Town 5, Range 12, Carthage Township, Athens County, Ohio and being more particularly described as follows:

Commencing at an existing stone in the Northeast corner of Section 18; thence N 85 24' 39" W along the North line of Section 18, 1752.00 feet to an iron pin; thence N 85 24' 39" W along section line 322.93 feet to a point; thence S 1 53' 00" E, 545.36 feet to a pin in the center of C-53, said pin being the real point of beginning for the tract herein described.

Thence continuing S 85 32' 00" E, 689.31 feet to an iron pin passing through an iron pin at 649.31 feet; thence S 8° 44' 35" E, 1002.79 feet to a spike in the center of T-149; thence S 89 38' 00" W, 618.85 feet to a spike in the center of County Road 53, passing through a spike at 40.00 feet; thence N 5 43' 00" W, 440.75 feet to a spike in the center of said road; thence N 26 51' 00" W, 370.00 feet to a spike in the center of said road; thence N 1 53' 00" W, 280.35 feet to the place of beginning and containing 15.108 acres.

Subject to all legal highways and easements of record.

Description prepared May, 1977, from a survey by Rex E. Maiden, Reg Surveyor, # 006296.

Description checked for
Mathematical Accuracy
ATHENS COUNTY
ENGINEER'S OFFICE
BY: Paul Shields
DATE: May 9-77

CAR #
12

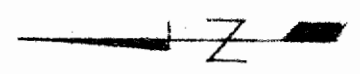
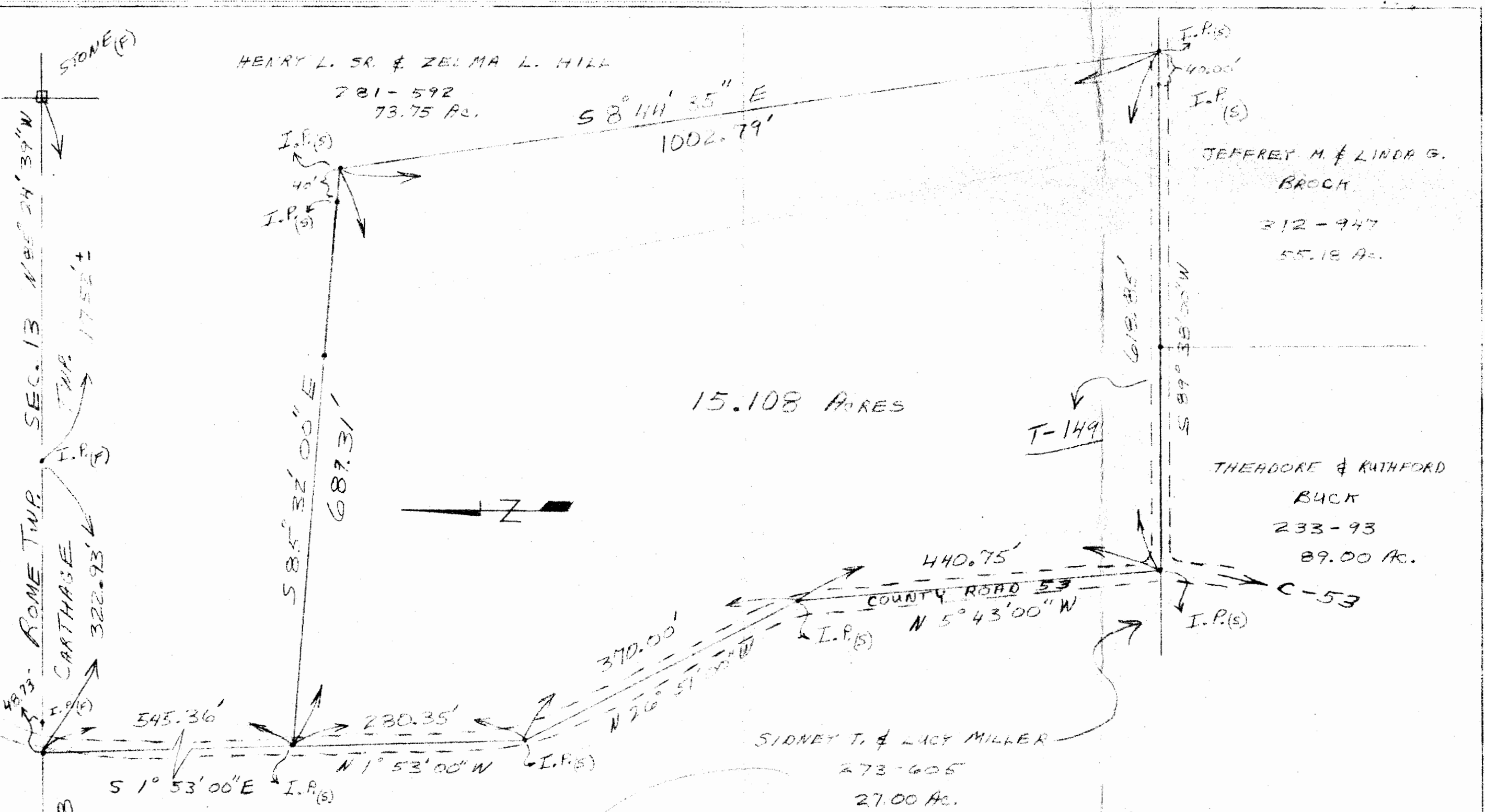

TOWN - 5 RANGE - 12
 SEC. 18, CARTHAGE TWP.
 ATHENS CO., OHIO

SCALE:
 1" = 120'

DATE
 MAY 6, 1977

SURVEY OF A 15.108 ACRE TRACT
 DIVISION FROM A 73.75 ACRE
 TRACT OWNED BY HENRY HILL.

SURVEYED BY: REX E. MAIDEN
 S-006296
 SURVEYED FOR: HENRY HILL

145