

THIS SURVEY WAS BASED ON INFORMATION TAKEN FROM DEEDS, TAX MAPS, AERIAL PHOTOS, TOPO MAPS, AND EXISTING MONUMENTATION FOUND.

PLAT SHOWING SURVEY OF A 5.922 ACRE TRACT FOR RONALD L. & LAVONDIA L. SMITH SECTION 23, CARTHAGE TWP., ATHENS CO., STATE OF OHIO

BEARINGS USED WERE FROM A PREVIOUS SURVEY BY JOHN M. BRANNER.

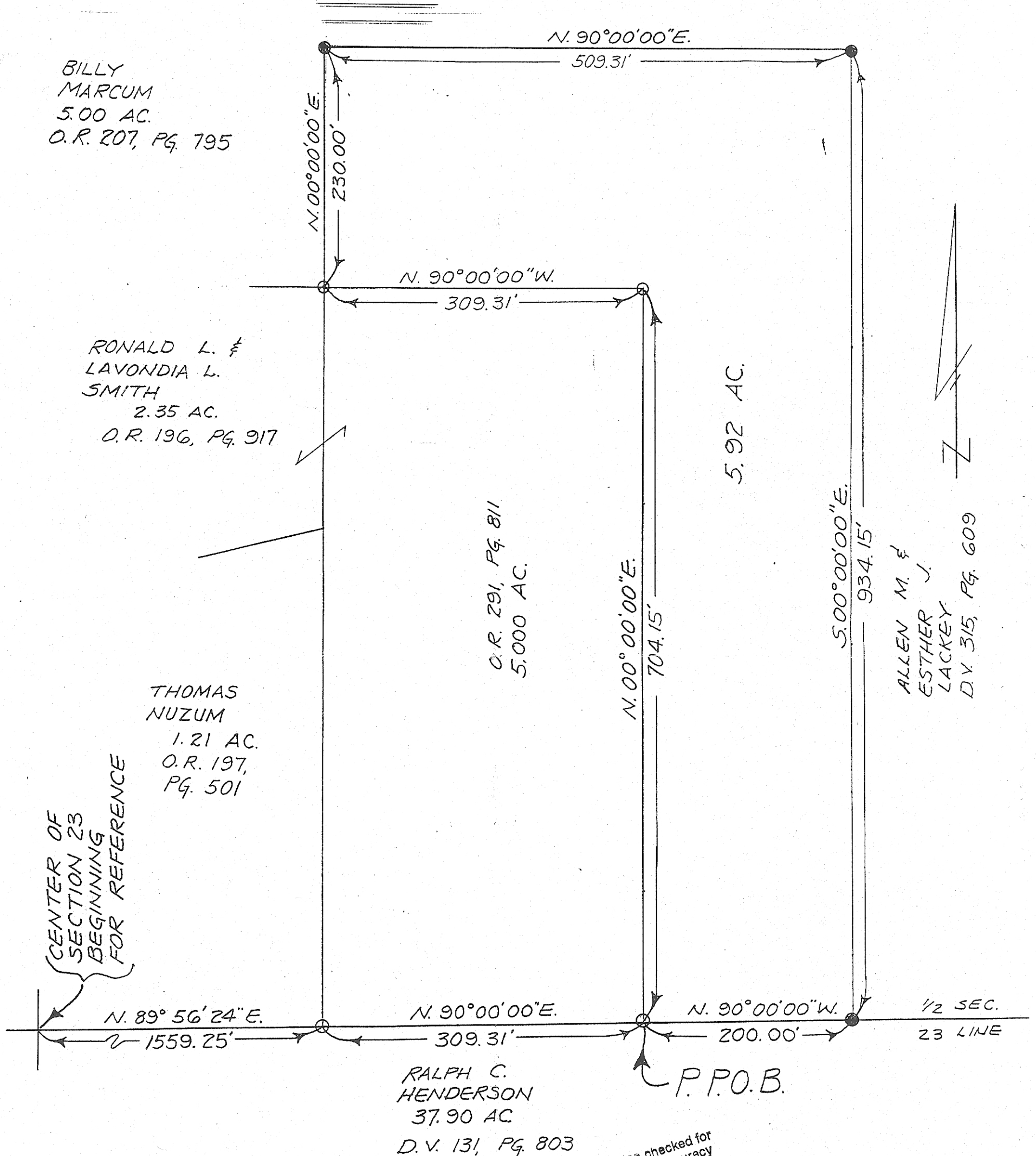

BEING PART OF A 50.82 ACRE TRACT, D.V. 315, PG. 609, IN THE NORTHEAST QUARTER OF SECTION 13, T5, R12, OHIO COMPANY PURCHASE.

○ = 5/8" REBAR FOUND WITH PLASTIC I.D. CAP

● = 5/8" REBAR SET WITH PLASTIC I.D. CAP

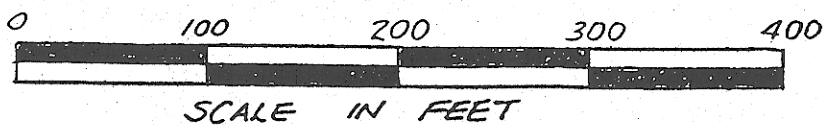

Description checked for Mathematical Accuracy
ATHENS COUNTY ENGINEER'S OFFICE
BY: *S. Blausen*
DATE: *4-18-01*

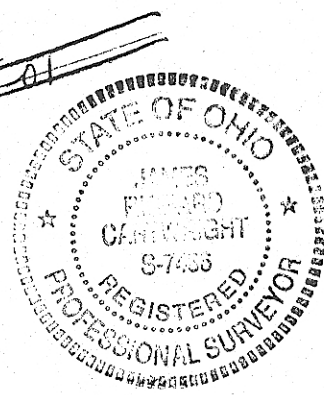

James R. Cartwright DATE *4-16-01*
JAMES R. CARTWRIGHT
OHIO REGISTERED SURVEYOR #7486