

THIS SURVEY WAS BASED ON INFORMATION TAKEN FROM DEEDS, TAX MAPS, AERIAL PHOTOS, TOPO MAPS, AND EXISTING MONUMENTATION FOUND.

PLAT SHOWING SURVEY OF A 5.922 ACRE TRACT FOR RONALD L. & LAVONDIA L. SMITH SECTION 23, CARTHAGE TWP., ATHENS CO., STATE OF OHIO

BEARINGS USED WERE FROM A PREVIOUS SURVEY BY JOHN M. BRANNER.

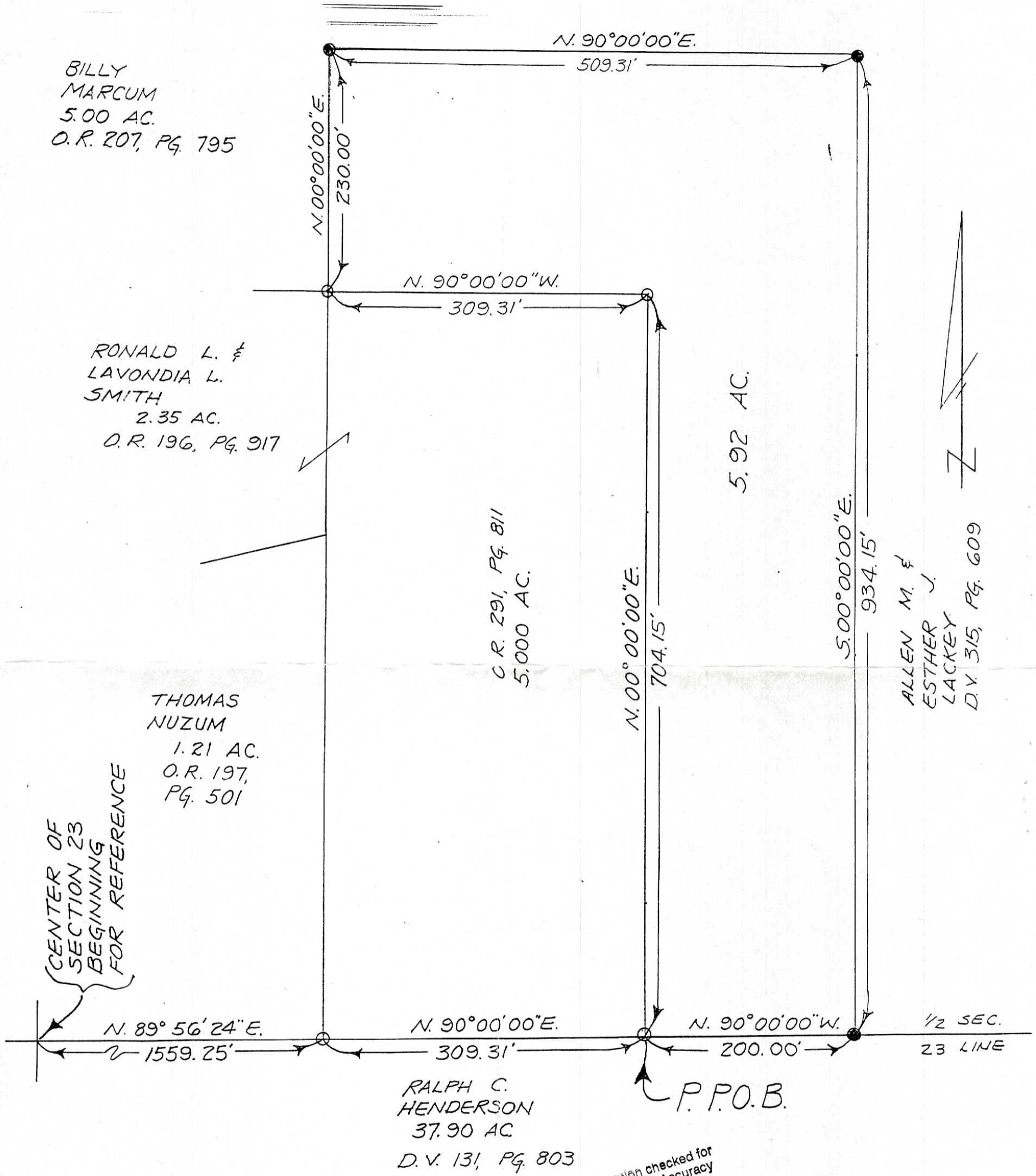

BEING PART OF A 50.82 ACRE TRACT, D.V. 315, PG. 609, IN THE NORTHEAST QUARTER OF SECTION 13, T5, R12, OHIO COMPANY PURCHASE.

- = 5/8" REBAR FOUND WITH PLASTIC I.D. CAP
- = 5/8" REBAR SET WITH PLASTIC I.D. CAP

Description checked for Mathematical Accuracy  
 ATHENS COUNTY ENGINEER'S OFFICE  
 BY: *S. Blawie*  
 DATE: *4-18-01*

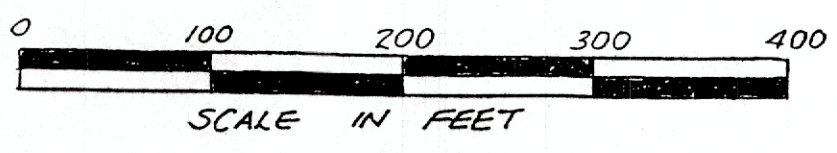

*James R. Cartwright* DATE *4-16-01*  
**JAMES R. CARTWRIGHT**  
 OHIO REGISTERED SURVEYOR #7486