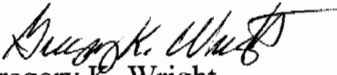

Otto Cullum

Description of 9.667 acres

Situated in Section 23, Town 5, Range 12, Carthage Township, Athens County, Ohio and being more particularly described as follows;

Commencing at the northwest corner of said Section 23; thence along the north line of the section S 88°29'06" E 824.95 feet to the point of beginning of the tract herein described; thence continuing S 88°29'06" E 347.40 feet to an iron pin found on the southerly Limited Access Right-of-way of US Route 50; thence along said right-of-way S 34°26'38" E 176.68 feet to an iron pin found; thence S 23°42'48" E 104.88 feet to an iron pin found; thence S 31°59'56" E 543.70 feet to an iron pin found; thence leaving the right-of-way S 61°47'33" W 216.77 feet to an iron pin set; thence N 66°45'56" W 723.08 feet to an iron pin set; thence N 1°55'28" E 411.10 feet to a point on the right-of-way line of new Township Road 143A; thence along the right-of-way S 87°17'29" E 85.00 feet to an iron pin found; thence N 2°42'31" E 45.00 feet to an iron pin found; thence N 16°27'33" W 80.72 feet to the point of beginning containing 9.667 acres.

Gregory K. Wright
Registered Surveyor S-6535
11684 Channingway Blvd.
The Plains, Ohio 45780

Description checked for
Mathematical Accuracy
ATHENS COUNTY
ENGINEER'S OFFICE
BY: S. Blausen
DATE: 8-5-98

83
CAR#23

30 | 24
26 | 23

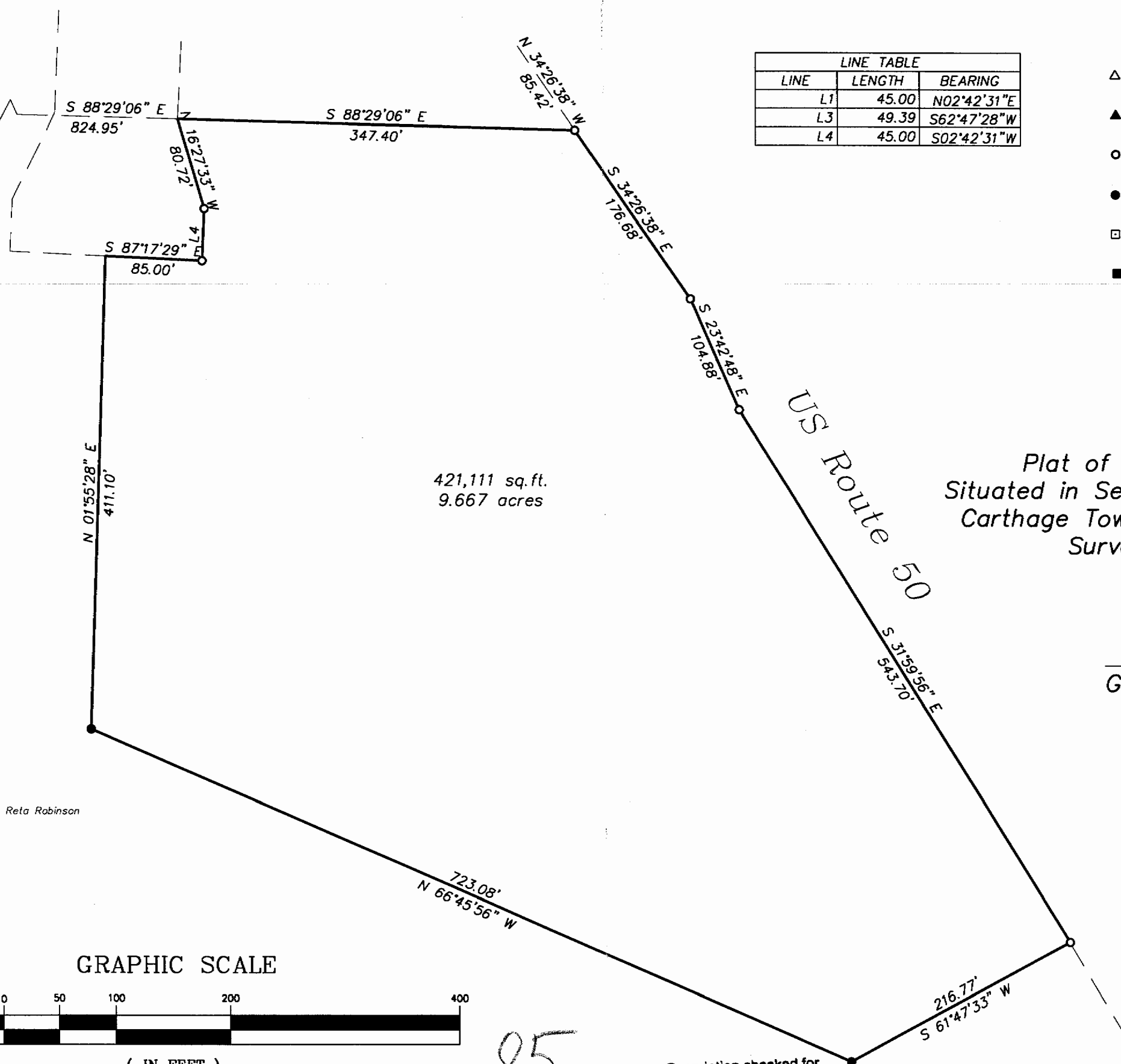

LINE TABLE		
LINE	LENGTH	BEARING
L1	45.00	N02°42'31"E
L3	49.39	S62°47'28"W
L4	45.00	S02°42'31"W

- △ = Railroad Spike Found
- ▲ = Railroad Spike Set
- = Iron Pin Found
- = Iron Pin Set
- = Stone Found
- = Monument Found

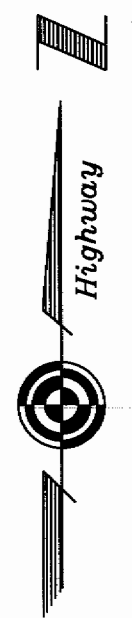

421,111 sq. ft.
9.667 acres

Plat of Survey of 9.667 Acres
Situating in Section 23, Town 5, Range 12,
Carthage Township, Athens County, Ohio
Surveyed July 1998 for:
Otto Cullum

Gregory K. Wright
Gregory K. Wright



Reta Robinson

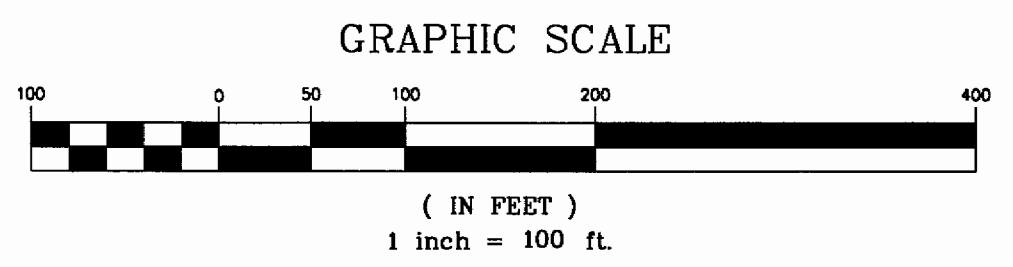

85

Description checked for
Mathematical Accuracy
ATHENS COUNTY
ENGINEER'S OFFICE
BY: *S. Blawie*
DATE: 8-5-98

Gregory K. Wright
Professional Engineer
Professional Surveyor

11684 Channingway Blvd
The Plains, Ohio 45780
740-797-4142
FAX 740-797-8623

86