

STONE AT NW CORNER SECTION 30

IP FOUND 2.16' FROM SECTION LINE

S 87°18'23" E
1591.36'

S 87°18'23" E
840.11'

N 87°18'23" W
3851.10'

NEW PARCEL
38.843 AC.

William & Patricia L. James
10-667 OR

STONE AT NE CORNER SECTION 30

Lela Molt
330-510, 503, & 505

EXISTING LOGGING ROAD

LINE	DIRECTION	DISTANCE
L1	N 34°25'18" W	111.23'
L2	N 22°43'27" W	107.11'
L3	N 26°21'34" W	119.02'
L4	N 04°34'05" E	68.64'
L5	N 18°03'47" W	35.48'
L6	N 18°00'18" W	57.52'
L7	N 00°10'10" W	40.48'
L8	N 11°45'53" E	113.03'
L9	N 28°15'54" E	52.83'
L10	N 71°29'18" E	63.92'
L11	N 31°33'53" E	66.76'
L12	N 03°24'58" E	88.84'
L13	N 07°20'11" E	74.51'
L14	N 02°17'58" W	178.83'
L15	N 17°34'15" E	40.40'
L16	N 64°05'42" E	47.94'
L17	N 87°45'30" E	67.47'
L18	N 54°52'58" E	80.14'
L19	N 37°14'49" E	105.55'
L20	N 25°03'59" E	53.35'
L21	N 15°56'00" W	49.41'
L22	N 05°37'45" W	96.89'
L23	N 25°49'01" W	52.66'
L24	N 08°22'13" W	134.97'
L25	N 04°57'01" W	75.58'

CENTER OF COUNTY ROAD 24

LINE	DIRECTION	DISTANCE
R1	S 18°30'44" W	17.26'
R2	S 06°12'29" W	81.19'
R3	S 00°48'12" E	111.63'
R4	S 00°55'54" W	113.23'
R5	S 01°19'27" W	81.65'
R6	S 00°29'03" E	77.62'
R7	S 03°34'50" E	48.07'
R8	S 02°29'23" E	55.06'
R9	S 02°32'51" W	88.93'
R10	S 08°34'36" W	54.52'
R11	S 22°08'55" W	58.38'
R12	S 50°54'00" W	61.72'
R13	S 73°47'34" W	81.64'
R14	S 86°25'40" W	76.85'
R15	S 89°24'21" W	109.55'
R16	N 89°40'25" W	52.85'
R17	N 88°44'46" W	244.30'
R18	N 87°40'50" W	94.05'
R19	N 81°37'16" W	81.71'
R20	N 81°59'44" W	155.24'

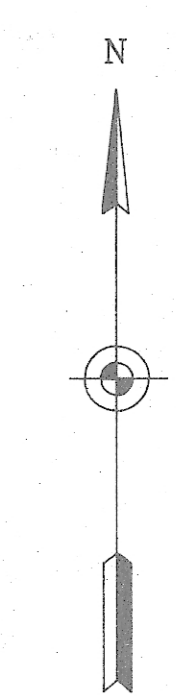
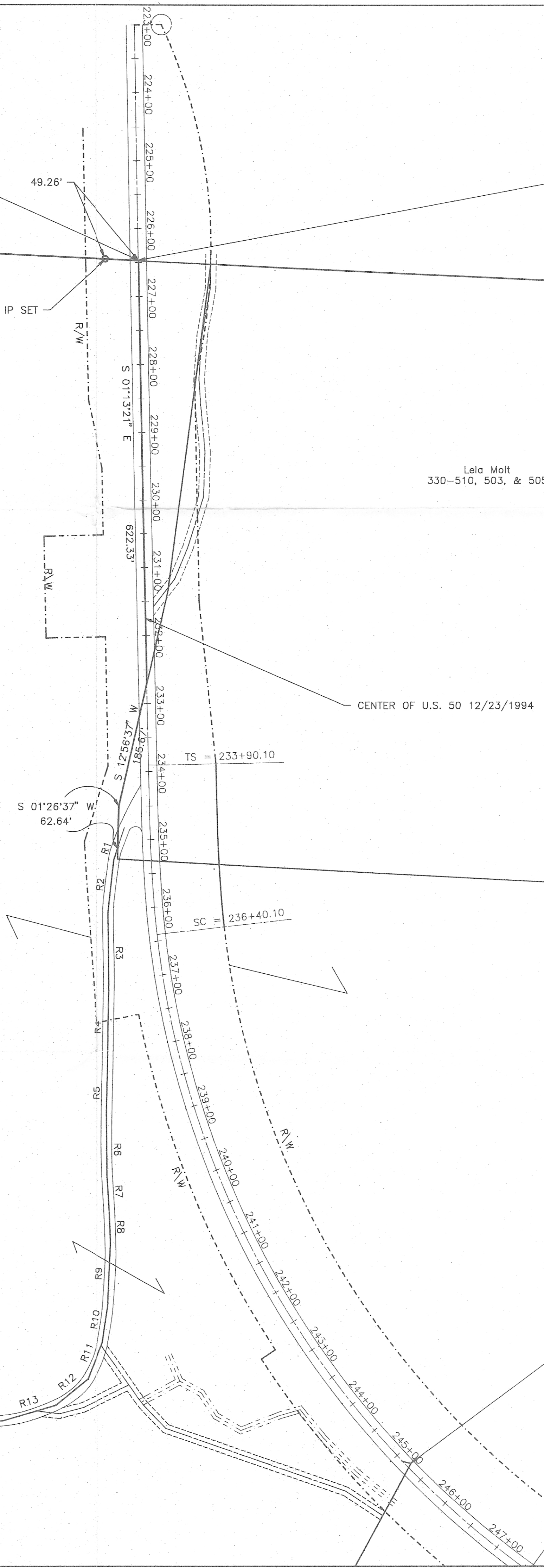

SCALE 1" = 100'
0 50 100 150 200

DESCRIPTION IN V.166 P.066 CALLS THIS POINT IN GREEN BRANCH. THE STREAM HAS BEEN ALTERED BY HIGHWAY CONSTRUCTION.

Note: Bearings are assumed and are used to denote angles.
Sources of data: Athens County Deed Records and Tax Maps. Right of Way Plans for ATH-50-25.68

James R. & Sally J. Goff
75-402

RR SPIKE FOUND

Daniel & Mary Mansfield
308-195

ATHENS COUNTY ROAD 24

Philip D. & Sara S. Kasler
40-361

TRIPLITT ENGINEERING SERVICES

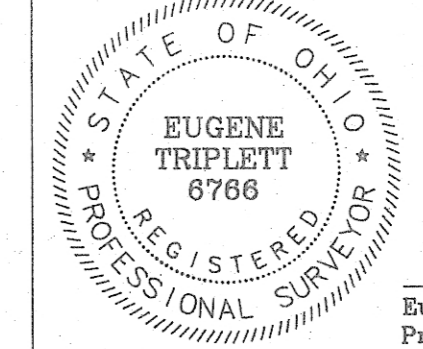

P.O. Box 448
Pomeroy, Ohio 46768
(614) 992-2194
Surveyed by:

Eugene Triplett
Professional Surveyor 8766

Survey of a portion of the
PHILLIP WILLIAMS
property
OFFICIAL RECORD 178 PAGE 801
Carthage Twp. Athens County
Section 30 TS R12 Ohio Co. Purch.
Dates of survey: 12/19 & 23/1994

Date: 1/2/1995 Scale: 1" = 100'

Drawn by: E.T. Checked by: J.T.S.