

Description Checked for
Mathematical Accuracy
Athens County
ENGINEER'S OFFICE

BY: David E. Stewart
DATE: 4/4/16

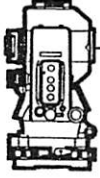

S.A. ENGLAND SURVEYING

Professional Land Surveying
P.O. Box 1770
Buckeye Lake, Ohio 43008



E-mail: www.surveyohio.com

Phone: 740-323-0644

Fax: 740-323-0272

Ohio Phone: 1-800-551-5844

Legal Description

Tract 6: 9.235 Acres

Part Ohio Rural Land, LLC Parcel: O.R. Book 508, Page 373

Situated in the Township of Carthage, County of Athens, State of Ohio, and being a part of the Southwest Quarter of Section 32, Township 5N, Range 12W, of the Ohio Company's Purchase, and being more particularly described as follows;

Being a Survey of a part of a parcel conveyed to Ohio Rural Land, LLC, as recorded in O.R. Book 508, Page 373, in the Athens County Deed Records, and being part of Auditor's P.P.N. F01-0010061100, and further described as follows;

Commencing at an iron pin set on the West line of Carthage Township, the same being the East line of Lodi Township, also being the Northwest corner of the Southwest Quarter of Section 32 and said parcel conveyed to Ohio Rural Land, LLC (O.R.508,Pg.373) of which this description is a part, being on the East line of a 61.5 Acre parcel conveyed to Ohio Rural Land, LLC, as recorded in O.R. Book 508, Page 373, being the Southwest corner of a 60 Acre parcel conveyed to Warren J. Barnhill, Jr., ETAL, as recorded in O.R. Book 292, Page 1192;

Thence N 89°15'10" E 555.32 feet with the North line of the Southwest Quarter of Section 32 and said parcel conveyed to Ohio Rural Land, LLC (O.R.508,Pg.373) of which this description is a part, the same being the South line of said parcel conveyed to Barnhill, ETAL (O.R.292,Pg.1192), to a mag nail set in the centerline of Barnhill Road (Twp. Road 113), being the **PRINCIPLE PLACE OF BEGINNING** of the 9.235 Acre parcel herein to be described, and passing over an iron pin set at 530.32 feet;

Thence, N 89°15'10" E 764.68 feet leaving Barnhill Road continuing with the North line of the Southwest Quarter of Section 32 and said parcel conveyed to Ohio Rural Land, LLC (O.R.508,Pg.373) of which this description is a part, the same being the South line of said parcel conveyed to Barnhill, ETAL (O.R.292,Pg.1192), to an iron pin set on the West line of a parcel conveyed to Warren J. Barnhill, Jr., as recorded in O.R. Volume 246, Page 13, and passing over an iron pin set at 25.00 feet;

Thence, S 23°29'50" E 453.72 feet with the East line of said parcel conveyed to Ohio Rural Land, LLC (O.R.508,Pg.373) of which this description is a part, the same being the West line of said parcel conveyed to Barnhill, (O.R.246,Pg.13), to a railroad spike set in the centerline of Barnhill Road on the North line of a parcel conveyed to Crystal Kynard, ETAL, as recorded in O.R. Book 23, Page 556, and passing over an iron pin set at 438.72 feet;

Thence with the centerline of Barnhill Road with the South line of said parcel conveyed to Ohio Rural Land, LLC (O.R.508,Pg.373) of which this description is a part, the same being the North line of said parcel conveyed to Kynard, ETAL (O.R.23,Pg.556), with the following four (4) courses and distances:

- 1) S 30°49'33" W 182.31 feet to an angle point;
- 2) S 21°15'24" W 98.26 feet to an angle point;
- 3) S 14°53'17" W 144.20 feet to an angle point;
- 4) S 36°11'29" W 90.08 feet to the intersection of the centerlines of Barnhill Road and John Spoonagle Road (unimproved);

Legal Description Pre-Approval
APPROVED
All transfers are subject to
Athens County Conveyance Standards

APR 04 2016

Jill Thompson
Athens County Auditor

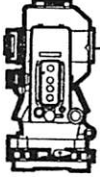

S.A. ENGLAND SURVEYING

Professional Land Surveying
P.O. Box 1770
Buckeye Lake, Ohio 43008



E-mail: www.surveyohio.com

Phone: 740-323-0644

Fax: 740-323-0272

Ohio Phone: 1-800-551-5844

Thence with the centerline of said Barnhill Road with a line across said parcel conveyed to Ohio Rural Land, LLC (O.R.508,Pg.373) of which this description is a part, with the following six (6) courses and distances:

- 5) N 46°44'15" W 87.92 feet to an angle point;
- 6) N 28°06'05" W 189.48 feet to an angle point;
- 7) N 37°08'09" W 84.77 feet to an angle point;
- 8) N 43°47'47" W 218.81 feet to an angle point;
- 9) N 38°43'27" W 244.19 feet to an angle point, and passing over a mag nail set at 61.02 feet;
- 10) N 44°18'31" W 311.49 feet to the **PRINCIPLE PLACE OF BEGINNING**, and passing over a mag nail set at 111.49 feet;

Said parcel as surveyed contains **9.235 Acres**, more or less, and is subject to all legal easements, right of ways, restrictions, and zoning ordinances of record.

The bearings of the above description are based on the West line of Carthage Township, the same being the East line of Lodi Township, as being S 00°00'00" E, and is an assumed Meridian used to denote angles only.

All iron pins set are 5/8" o.d. reinforcing bars 30" long with red caps labeled "S.A. ENGLAND #7452".

The above description was prepared by S.A. England Surveying, under the direct supervision of Scott A. England, Ohio Registered Surveyor #S-7452 in June of 2015.

Dated

3/30/16

Job No. 2752-15AT-Tract6

Scott A. England P.S.
Ohio Registered Surveyor #7452



Plat of Survey

County of Athens, State of Ohio, part Southwest Quarter of Section 32 in Carthage Township, Township 5N, Range 12W, and being part of the Southeast Quarter of Section 2 of Lodi Township, Township 4N, Range 13W, of the Ohio Company's Purchase.

PROPERTY LOCATION:

Situated in the County of Athens, State of Ohio, being part of the Southwest Quarter of Section 32 of Carthage Township, Township 5N, Range 12W, and being part of the Southeast Quarter of Section 2, Township 4N, Range 13W, of the Ohio Company's Purchase.

Being a Survey of 2 Parcels conveyed to the Ohio Rural Land, LLC, as recorded in O.R. Book 508, Page 373, in the Athens County Deed Records, and being all Auditor's P.P.N. F01-001006-1100 & P.P.N. J01-001000-1900.

BASIS OF BEARING

Bearings of this plat are based on the East line of Section 2 of Lodi Township, the same being the West line of Section 32 in Carthage Township, as being S 00°00'00" E, and is an assumed Meridian used to denote angles only.

PREPARED FOR:

OHIO RURAL LAND, LLC
Mansfield, Ohio

William E. & Maxine Baringer
148.87 Acres
O.R. Book 480, Page 1207
P.P.N. J01-001000-1800

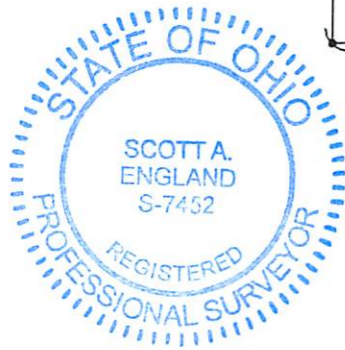

I hereby certify that an actual survey was made of the premises, and that this plat is correct to the best of my knowledge.

Date 3/31/15

Scott A. England, P.S.
Ohio Registered Surveyor #S-7452

PREPARED BY:
S.A. ENGLAND SURVEYING
Professional Land Surveying
P.O. Box 1770
Buckeye Lake, Ohio 43008
PHONE: 740-323-0644
WWW.SURVEYOHIO.COM

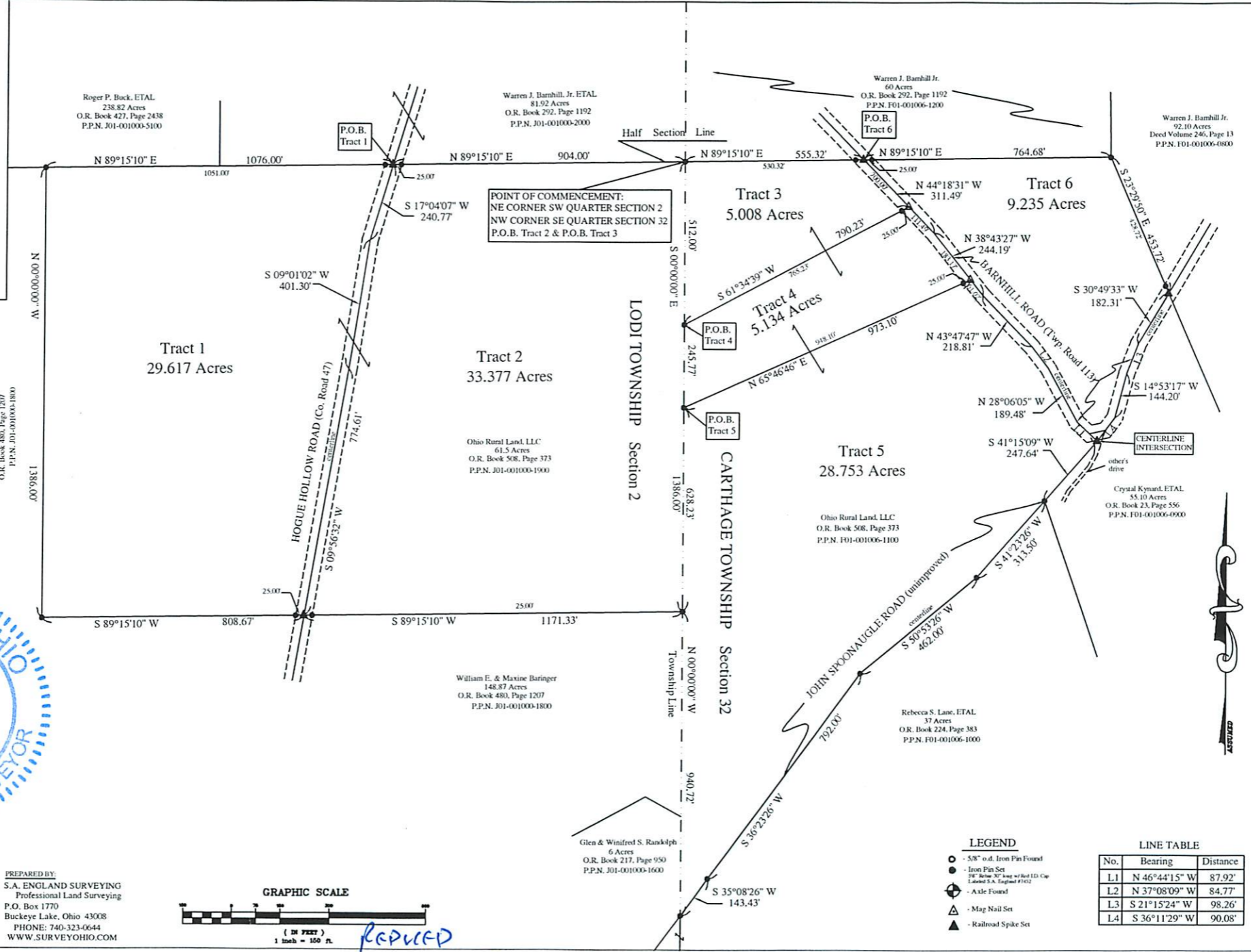
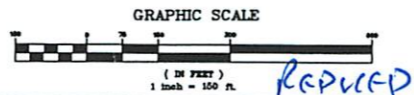

Plat of Survey

County of Athens, State of Ohio, part Southwest Quarter of Section 32 in Carthage Township, Township 5N, Range 12W, and being part of the Southeast Quarter of Section 2 of Lodi Township, Township 4N, Range 13W, of the Ohio Company's Purchase.

PROPERTY LOCATION:

Situated in the County of Athens, State of Ohio, being part of the Southwest Quarter of Section 32 of Carthage Township, Township 5N, Range 12W, and being part of the Southeast Quarter of Section 2, Township 4N, Range 13W, of the Ohio Company's Purchase.

Being a Survey of 2 Parcels conveyed to the Ohio Rural Land, LLC, as recorded in O.R. Book 508, Page 373, in the Athens County Deed Records, and being all Auditor's P.P.N. F01-001006-1100 & P.P.N. J01-001000-1900.

BASIS OF BEARING

Bearings of this plat are based on the East line of Section 2 of Lodi Township, the same being the West line of Section 32 in Carthage Township, as being S 00°00'00" E, and is an assumed Meridian used to denote angles only.

PREPARED FOR:

OHIO RURAL LAND, LLC
Mansfield, Ohio

William E. & Maxine Baringer
148.87 Acres
O.R. Book 480, Page 1207
P.P.N. J01-001000-1800

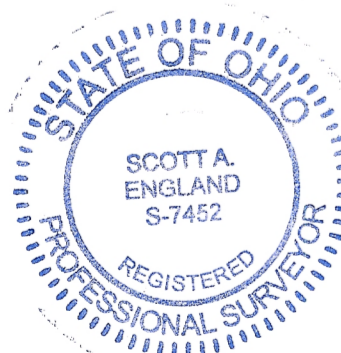
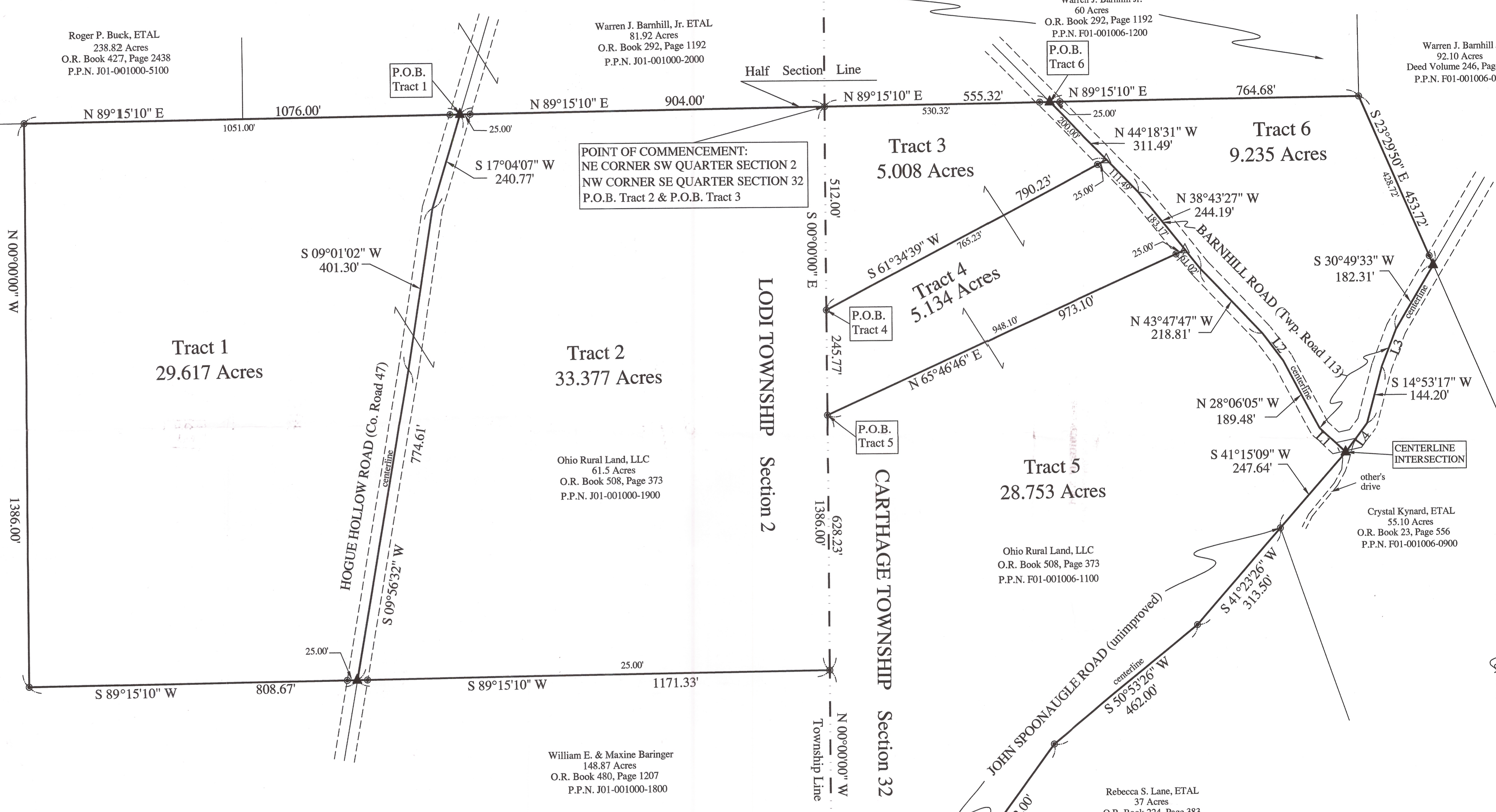

Description Checked for
Mathematical Accuracy
Athens County
ENGINEER'S OFFICE
BY: *[Signature]*
DATE: 7/17/15

PREPARED BY:
S.A. ENGLAND SURVEYING
Professional Land Surveying
P.O. Box 1770
Buckeye Lake, Ohio 43008
PHONE: 740-323-0644
WWW.SURVEYOHIO.COM

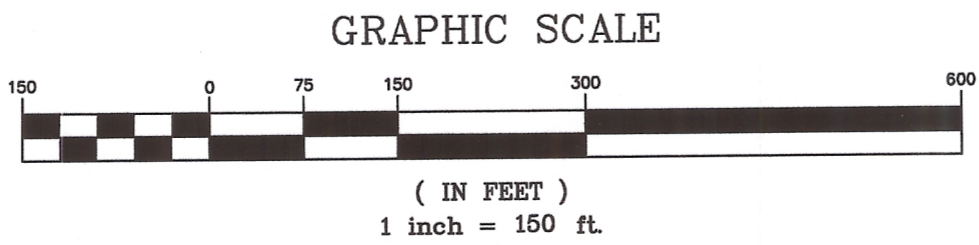

- LEGEND**
- - 5/8" o.d. Iron Pin Found
 - ⊙ - Iron Pin Set
 - ⊙ - 3/8" Rebar-30" long w/ Red LD. Cap Labeled S.A. England #7452
 - ⊙ - Axle Found
 - △ - Mag Nail Set
 - ▲ - Railroad Spike Set

LINE TABLE

No.	Bearing	Distance
L1	N 46°44'15" W	87.92'
L2	N 37°08'09" W	84.77'
L3	S 21°15'24" W	98.26'
L4	S 36°11'29" W	90.08'

I hereby certify that an actual survey was made of the premises, and that this plat is correct to the best of my knowledge.

Date 7/16/15 *[Signature]*

Scott A. England, P.S.
Ohio Registered Surveyor #S-7452

ASSUMED