

# N Cannon Land Surveying

7945 Twp. Rd. 114 NE  
 New Lexington, Ohio 43764  
 (614) 342-2835

Bearings Shown Hereon are to an Assumed Meridian and Are Used to Denote Angles Only.  
 Data References: U. S. G. S. Maps, Tax Maps, Deed Descriptions, and Existing Monumentation.

This Survey is Subject to any Facts That May be Disclosed by a Full and Accurate Title Search.

LINE	BEARING	DISTANCE
L 1	N 00°00'00"E	71.75'
L 2	N 89°39'27"W	175.11'
L 3	N 42°18'03"W	252.07'
L 4	N 34°26'04"W	200.36'
L 5	N 27°52'58"W	210.43'
L 6	S 00°00'00"W	245.67'

Robert Ray Gossman  
 Vol. 312 Pg. 645

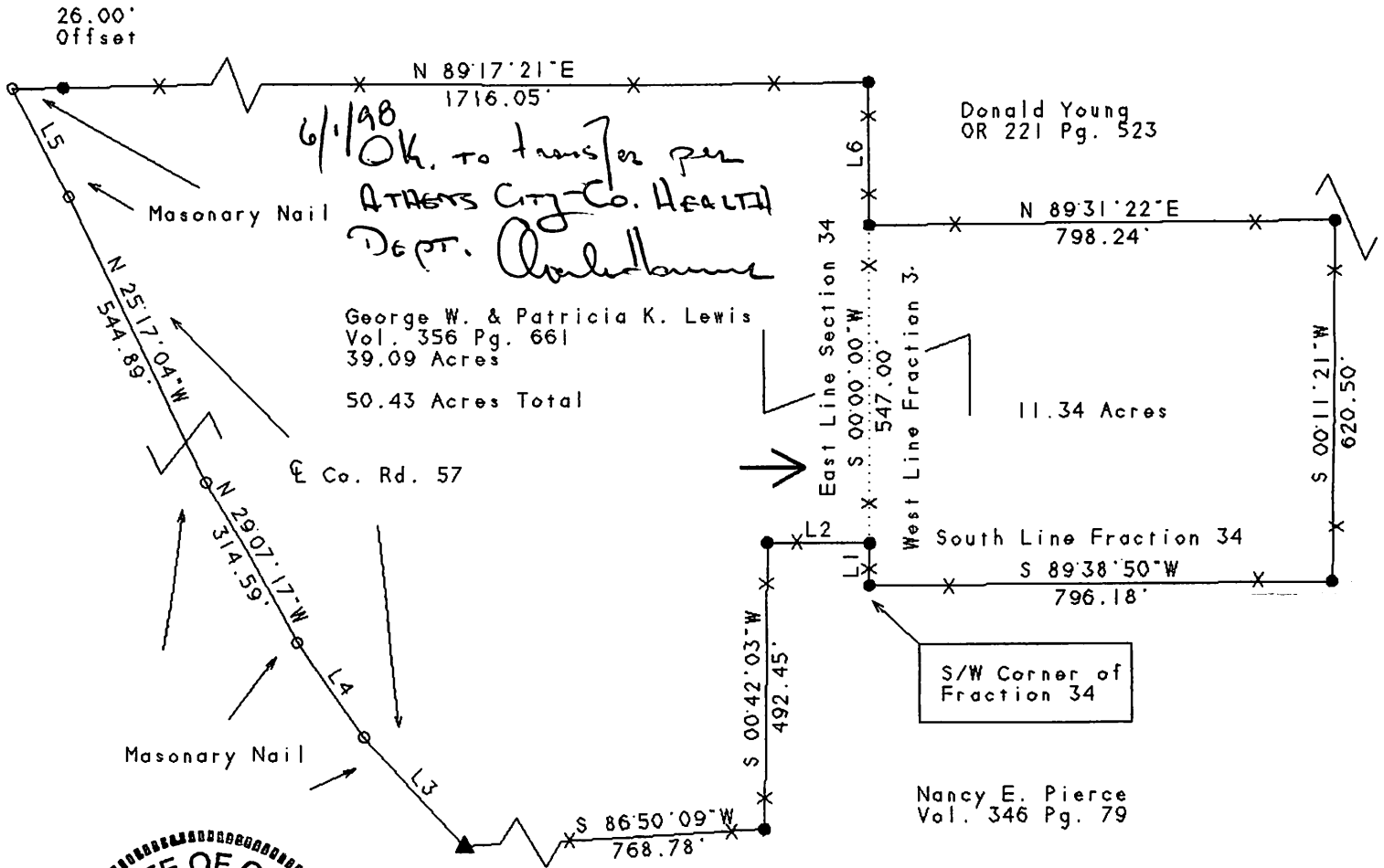

Kevin Cannon  
 Reg. # 7224

4/29/98  
 Date

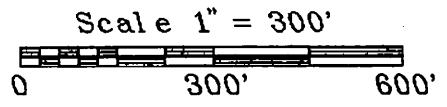

## Legend

- Iron Pin Set
- 5/8" Rebar W/Cap
- Iron Pin Found
- ⊗ Post
- ▲ R. R. Spike Set
- △ R. R. Spike Found
- ⊙ Drilled Hole 5/8"
- Stone Found
- PK Nail Set
- ⊙ PK Nail Found
- ××× Fence
- ➔ Basis Of Bearings

Survey For: Nancy Pierce  
 State: Ohio  
 County: Athens  
 Township: Carthage  
 T- 5 R- 12 Lot: N/A  
 Section: 34 & Fraction 34  
 City or Village: N/A  
 Subdivision: N/A  
 Parcel #: N/A

Description checked for  
 Mathematical Accuracy  
 ATHENS COUNTY  
 ENGINEER'S OFFICE  
 BY: S. Blausen  
 DATE: 6-1-98