

SURVED DIES

1005

CLOSE

AS DESCRIBED,

I WILL NEED
A COPY OF THE
PLAN FOR MY
FILE.

[Signature]

6-3-74

returned for
approval -
note - because to look
to have 120 miles
to have seen to return

HAROLD D. ("DALE") WHALEY

REGISTERED SURVEYOR NO. 4986

ALBANY, OHIO 45710

Lots, Farms, Subdivisions and Construction Staking

W. P. Clark
5.0004 Acre

Situated in Sec. 5, T. 5, R. 12, Carthage Township, Athens County, Ohio, and being more particularly described as follows:

Beginning at a point on the East line of Sec. 5, S. 6° 01' 20" W., 2,409.0 feet from the Northeast corner of Sec. No. 5;

Thence N. 84° 32' 20" W., 952.19 feet to an iron pin in the centerline of C. R. No. 64;

Thence along the centerline of C. R. No. 64, S. 43° 56' W., (passing a R. R. spike at 127.73 feet) for a total distance of 268.85 feet to a R. R. spike;

Thence leaving the highway, S. 84° 32' 20" E. (passing an iron pipe at 23.12 feet, a stake at 161.91 feet, a stake at 265.09 feet, a stake at 428.87 feet, an iron pin at 505.33 feet, a stake at 675.33 feet, a stake at 821.71 feet and a stake at 987.60 feet) for a total distance of 1117.39 feet to an iron pin on the East line of Sec. No. 5;

Thence along the East line of Section No. 5, and the line between Carthage Township and Troy Township, N. 6° 01' 20" E., 210.50 feet to the point of beginning, containing 5.0004 acres, and being part of a 22.83 acre tract described in Vol. 314, Page 189 of the Athens County Deed Records.

Surveyed Nov. 29, 1974 by HAROLD D. WHALEY

Harold D. Whaley
Reg. Surveyor No. 4986

Description checked for
Mathematical Accuracy
ATHENS COUNTY
ENGINEER'S OFFICE

BY: *[Signature]*

DATE: 12-10-74

*Approved copy of plat.
to CLARK REALTY*

50

SEE #5 CAR

See 5 CAR

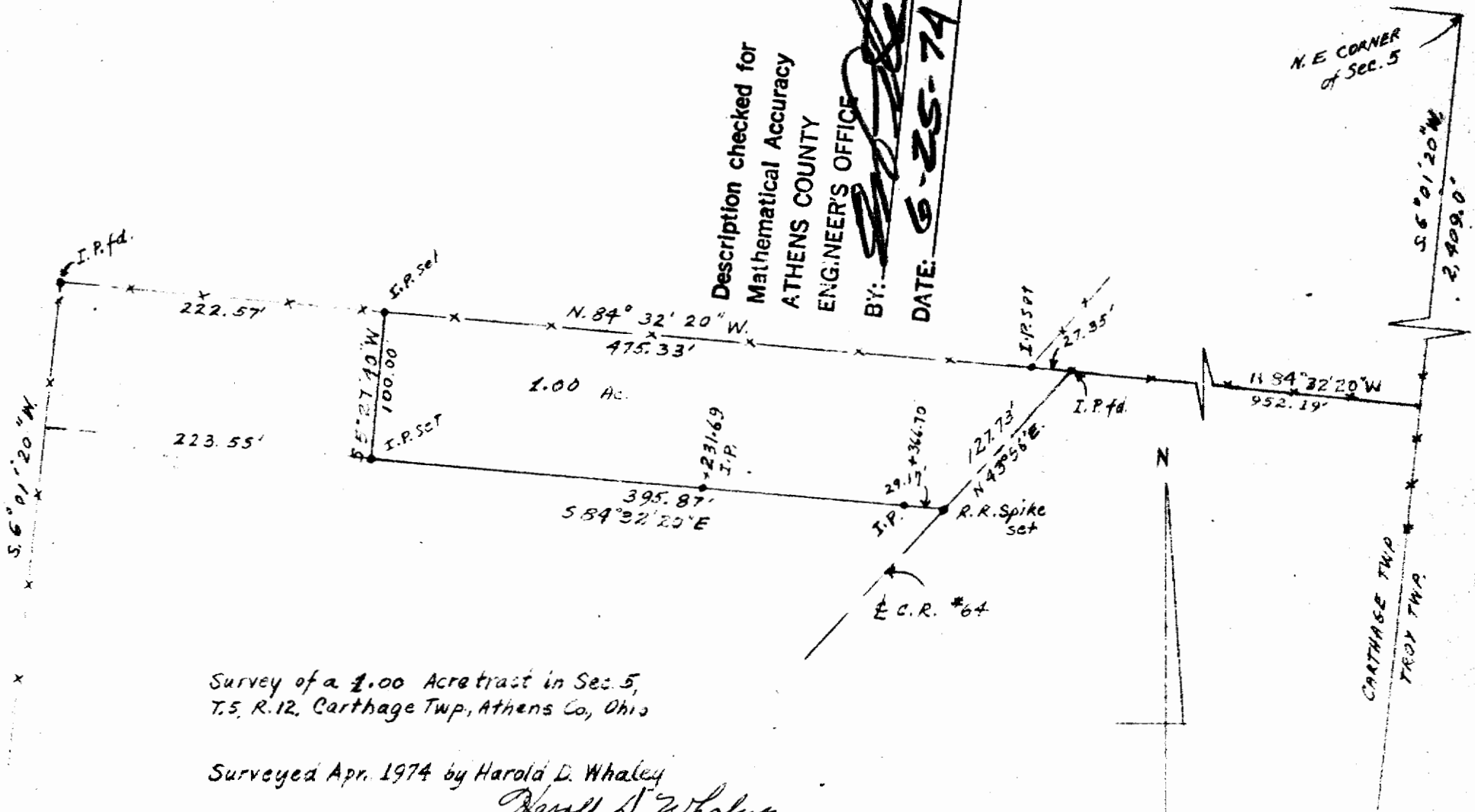

Description checked for
 Mathematical Accuracy
 ATHENS COUNTY
 ENGINEER'S OFFICE

BY: *[Signature]*
 DATE: 6-25-74

Survey of a 1.00 Acre tract in Sec. 5,
 T.5, R.12, Carthage Twp, Athens Co, Ohio

Surveyed Apr. 1974 by Harold D. Whaley
Harold D. Whaley
 Reg. Surveyor No. 4986



SCALE 1" = 100'



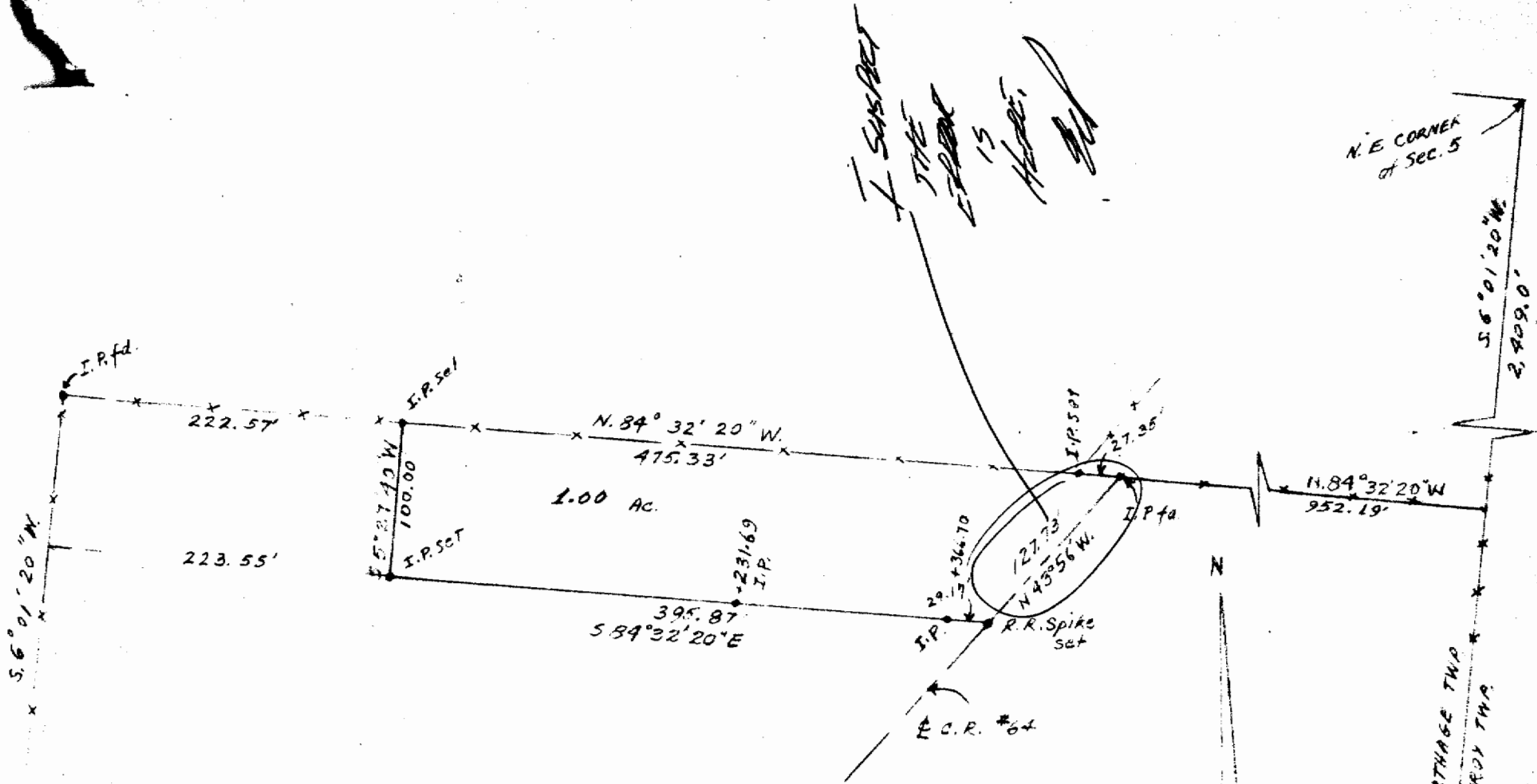

I SUSPECT THE FENCE IS HERE

Survey of a 1.00 Acre tract in Sec. 5,
T.5, R.12, Carthage Twp, Athens Co, Ohio

Surveyed Apr. 1974 by Harold D. Whaley
Harold D. Whaley
 Reg. Surveyor No. 4986



SCALE 1"=100'