

# EXHIBIT "B"

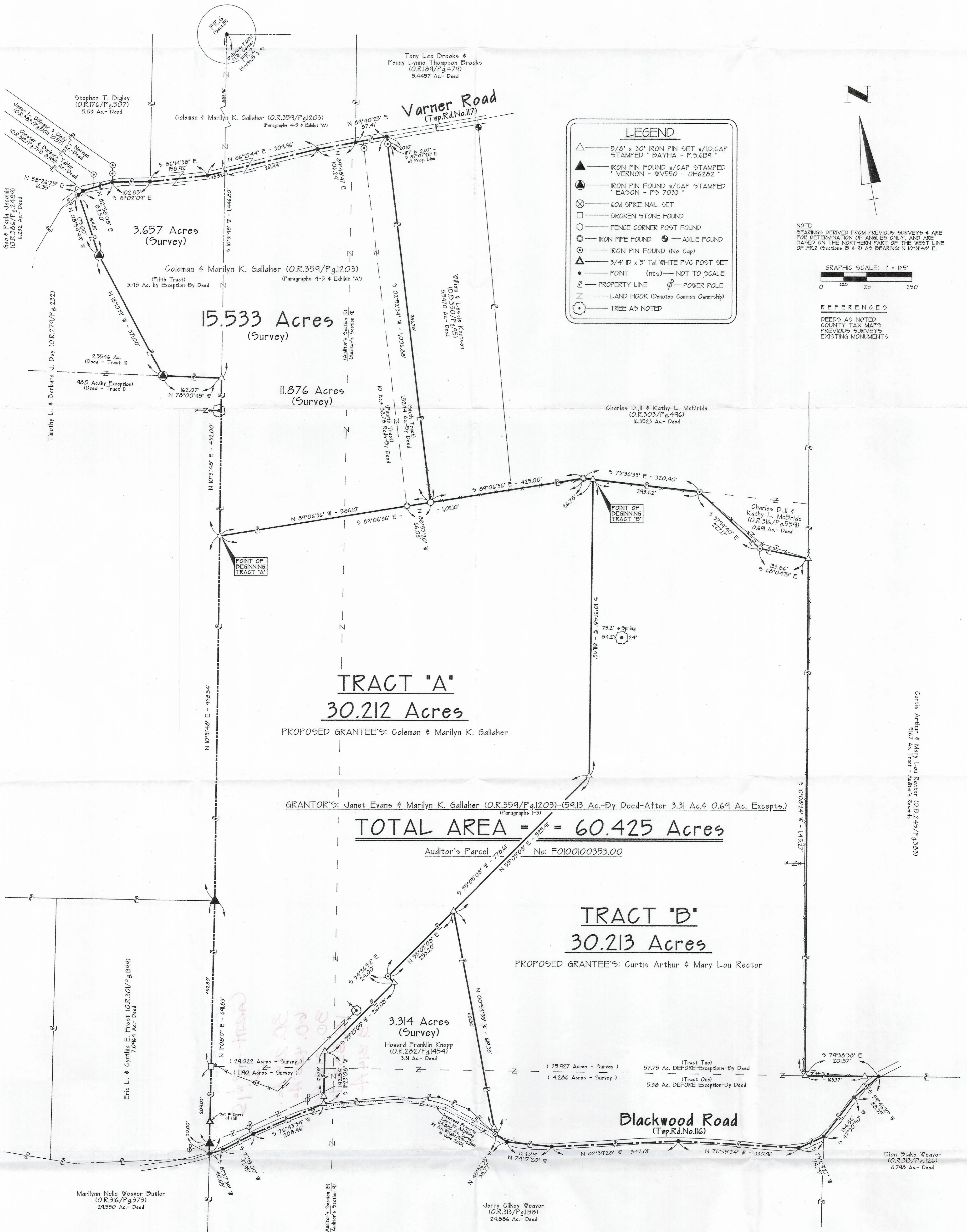

**MATHEMATICAL CLOSURE APPROVAL**  
 Mathematically approved this 19 day of SEPTEMBER, 2005.  
*S. Blawie*  
 Athens County Engineer's Office

**CERTIFICATE OF SURVEYOR**  
 I hereby certify that this map is a true and complete survey made by me, under my direct supervision, in SEPTEMBER, 2005, and that all iron pins, or other monuments as specified, are (or will be) set as shown.

*Gerald W. Dayha*  
 Gerald W. Dayha  
 Ohio Registered Professional Surveyor No. 5-6139

SHEET		REVISIONS		<b>PLAT OF SURVEY</b>	Being part of FR.2 (Sections 9 & 15) and being situate in Town-5-North, Range-12-West, Carthage Township, Athens County, State of Ohio, U.S.A.	 <b>Gerald W. Dayha, P.S.</b> Registered Professional Surveyor No. 5-6139 1096 Pleasanton Road Athens, OH 45701-4557 Voice: 740.593.5606 Fax: 740.594.7361 E-mail: jdayha@prognat.net
JOB	DRAWN	DATE	SURVEYED FOR:			
0909-02	GD	09.12.05	JANET EVANS, 5 Short Street, The Plains, OH 45780 (*) Marilyn K. Gallaher, 21991 Varner Road, Coolville, OH 45723			

11/16/2004 10:00 AM - 2005/09/20 - 02:00 - 09.19.05 - 20.147