

**DESCRIPTION OF  
24.886 Acres**

Blake Weaver Parcel 4

Situated in 9 & 15 , Town 5, Range 12, Carthage Township, Athens County Ohio, and being more particularly described as follows:

**COMMENCING AT A POINT**, said point being Southwest Corner of Said Section 9; thence along the south line of the section S 89°56'57" W 294.24 feet to an iron pin set at

**THE POINT OF BEGINNING OF THE TRACT HEREIN DESCRIBED;**

thence N 00°10'26" W, 596.67 feet to a point in the center of Township Road 116 (passing an iron pin set at 565.04 feet) ;

thence N 61°24'38" E, 92.95 feet to a point;

thence N 69°22'52" E, 232.71 feet to a point;

thence N 84°02'19" E, 178.17 feet to a point;

thence S 80°38'30" E, 131.61 feet to a point;

thence S 62°15'44" E, 194.10 feet to a point;

thence S 85°07'42" E, 124.29 feet to a point;

thence N 86°30'10" E, 347.01 feet to a point;

thence S 87°45'46" E, 264.15 feet to a point;

thence S 87°45'46" E, 66.76 feet to a point;

thence N 64°19'05" E, 74.75 feet to a point;

thence leaving the road S 00°39'12" W, 658.54 feet to an iron pin set (passing an iron pin set at 33.47 feet);

thence S 89°56'57" W, 1637.20 feet to an iron pin set;

the point of beginning containing 24.886 acres.

  
Gregory K. Wright

C:\My Documents\Descriptions\Weaver4r.doc

Revised 6-7-01

Description checked for  
Mathematical Accuracy  
ATHENS COUNTY  
ENGINEER'S OFFICE  
BY: S. Blause  
DATE: 6-11-01

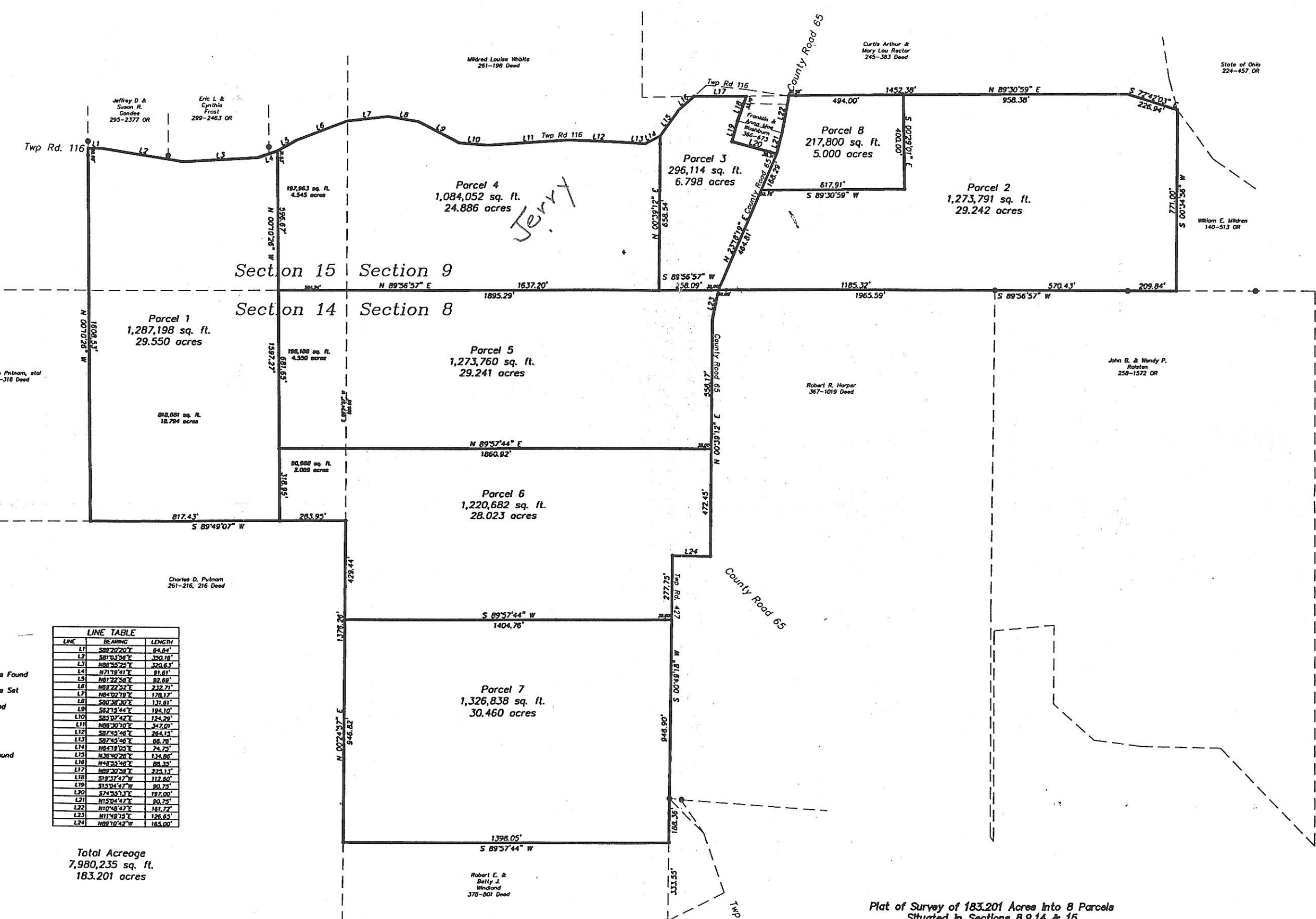

LINE	BEARING	LENGTH
L1	S82°20'00" E	1608.43'
L2	S81°12'00" E	352.18'
L3	N88°55'22" E	320.63'
L4	N71°18'41" E	81.81'
L5	N81°22'58" E	82.68'
L6	N82°22'22" E	232.71'
L7	N84°18'18" E	178.17'
L8	S82°18'12" E	131.81'
L9	S82°14'44" E	188.10'
L10	S83°07'42" E	124.29'
L11	N88°30'10" E	347.01'
L12	S87°55'48" E	284.13'
L13	S87°55'48" E	66.78'
L14	N84°18'18" E	74.75'
L15	N82°58'28" E	125.88'
L16	N48°25'58" E	88.82'
L17	N89°30'38" E	223.11'
L18	S18°37'47" W	112.80'
L19	S13°24'47" W	80.75'
L20	S74°48'17" E	187.00'
L21	N15°04'47" E	80.75'
L22	N12°58'42" E	181.72'
L23	N11°48'15" E	126.65'
L24	N88°10'42" W	165.00'

Total Acreage  
7,980,235 sq. ft.  
183.201 acres

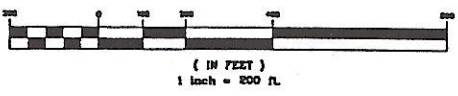

Plat of Survey of 183.201 Acres into 8 Parcels  
Situated in Sections 8, 9, 14 & 15  
Town 5, Range 12, Carthage Township,  
Athens County, Ohio  
Surveyed June 2001 for:  
Blake and Joanna Weaver

Gregory K. Wright



Gregory K. Wright  
Professional Engineer  
Professional Surveyor  
11684 Channingway Blvd  
The Plains, Ohio 45780  
740-787-4142  
FAX 740-787-8823