

**DESCRIPTION OF  
10.590 Acres**

Blake Weaver  
Parcel 9

Situated in Fractions 2 & 3, Section 9, Town 5, Range 12, Carthage Township, Athens County, Ohio and being more particularly described as follows:

Said parcel being more fully described as follows:

**COMMENCING AT A POINT**, said point being the Southwest Corner of Section 9; thence along the south line of the section N 89°56'57" E 1601.05 feet to the center of County Road 65; thence along the center of said road N 23°18'19" E 464.81 feet; thence leaving the road N 89°30'59" E 617.91 feet to an iron pin found

**THE POINT OF BEGINNING OF THE TRACT HEREIN DESCRIBED;**

Thence, N 00°29'01" W, 400.00 feet to an iron pin found;

Thence, N 89°30'59" E, 958.38 feet to a point;

Thence, S 72°42'03" E, 226.94 feet to an iron pin found;

Thence, S 00°34'56" W, 330.75 feet to an iron pin set;

Thence, S 89°30'59" W, 1168.32 feet to an iron pin found;

the point of beginning containing 10.590 acres, 4.674 Acres of which lies in Fraction 2 and 5.916 acres in Fraction 3.

Subject to easements, rights-of-way and all covenants and agreements of record.

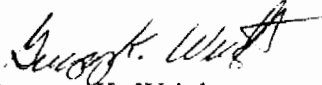
  
Gregory K. Wright  
Registered Surveyor S-6535  
11684 Channingway Blvd.  
The Plain, OH 45780

April 12, 2003

C:\Our Documents\Greg's Files\Descriptions\Blake Weaver9.doc

Checked for  
Mathematical Accuracy  
ATHENS COUNTY  
ENGINEER'S OFFICE  
BY: S. Blaney  
DATE: 5-13-03

CAR # 9

**DESCRIPTION OF**  
**18.653 Acres**

Blake & Joanna Weaver

Situated in Section 9, Town 5, Range 12, Carthage Township, Athens County, Ohio and being more particularly described as follows:

Said parcel being more fully described as follows:

**COMMENCING AT A POINT**, said point being the Southwest Corner of Said Section 9; thence along the south line of the section N 89°56'57" E 1601.05 feet to a point in the center of County Road 65,

**THE POINT OF BEGINNING OF THE TRACT HEREIN DESCRIBED;**

Thence, along said road N 23°18'19" E, 464.81 feet to a point;

Thence, leaving the road N 89°30'59" E, 1786.23 feet to an iron pin set, passing an iron pin found at 32.79 feet and at 617.91 feet;

Thence, S 00°34'56" W, 440.25 feet to an iron pin found;

Thence, S 89°56'57" W, 1965.59 feet to a point passing iron pins found at 209.84 feet, 780.27 and at 1932.91 feet;

the point of beginning containing 18.653 acres, 12.068 acres of which lies in Fraction 2 and 6.584 acres of which lies in Fraction 3.

Subject to easements, rights-of-way and all covenants and agreements of record.

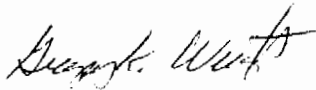

Gregory K. Wright  
Registered Surveyor S-6535  
11684 Channingway Blvd.  
The Plain, OH 45780

April 24, 2003

C:\Our Documents\Greg's Files\Descriptions\Blake Weaver10.doc

Description checked for  
Mathematical Accuracy  
ATHENS COUNTY  
ENGINEER'S OFFICE

BY: S. Blawie  
DATE: 5-15-03

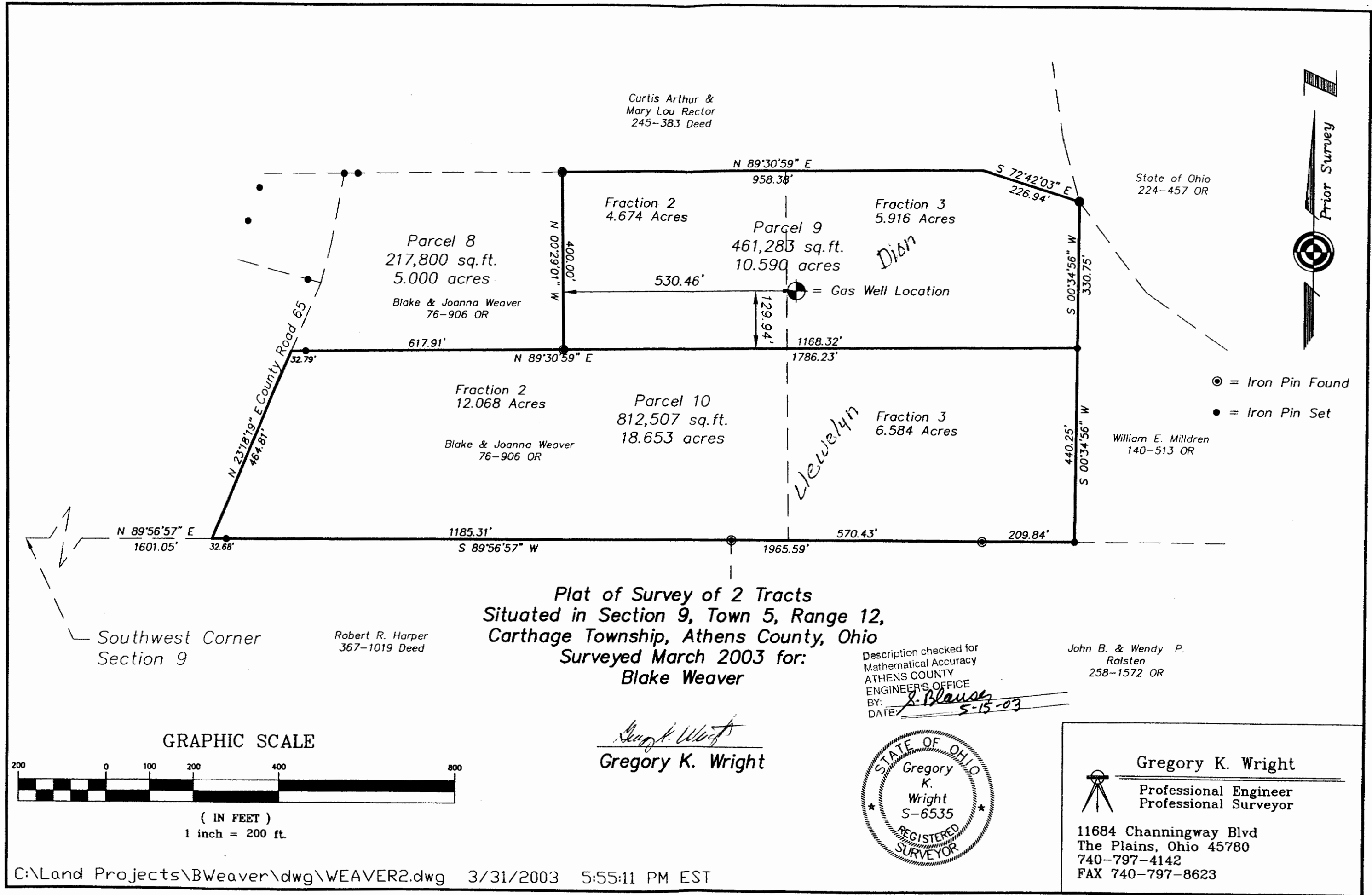

Plat of Survey of 2 Tracts  
Sited in Section 9, Town 5, Range 12,  
Carthage Township, Athens County, Ohio  
Surveyed March 2003 for:  
**Blake Weaver**

Description checked for  
Mathematical Accuracy  
ATHENS COUNTY  
ENGINEER'S OFFICE  
BY: *S. Blausen*  
DATE: *5-15-03*

John B. & Wendy P.  
Ralsten  
258-1572 OR

*Gregory K. Wright*  
**Gregory K. Wright**



**Gregory K. Wright**  
Professional Engineer  
Professional Surveyor  
11684 Channingway Blvd  
The Plains, Ohio 45780  
740-797-4142  
FAX 740-797-8623

