

**DESCRIPTION OF
5.000 Acres**

Blake Weaver Parcel 8

Situated in 9, Town 5, Range 12, Carthage Township, Athens County Ohio, and being more particularly described as follows:

COMMENCING AT A POINT, said point being the southeast corner of Section 9; thence along the south line of the section N 89°56'57" E 1601.05 feet to a point in the center of County Road 65; thence along the center of said road N 23°18'19" E 464.81 to

THE POINT OF BEGINNING OF THE TRACT HEREIN DESCRIBED;

thence continuing along the road N 23°18'19" E, 168.29 feet to a point;

thence N 15°04'47" E, 90.75 feet to a point;

thence N 10°48'47" E, 161.72 feet to an iron pin set;

thence leaving the road N 89°30'59" E, 494.00 feet to an iron pin set (passing an iron pin set at 30.59 feet);

thence S 00°29'01" E, 400.00 feet to an iron pin set;

thence S 89°30'59" W, 617.91 feet to a point (passing an iron pin set at 585.12 feet);

the point of beginning containing 5.000 acres.

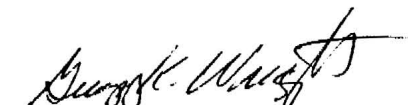

Gregory K. Wright

C:\My Documents\Descriptions\Weaver8.doc

Description checked for
Mathematical Accuracy
ATHENS COUNTY
ENGINEER'S OFFICE
BY: S. Blausen
DATE: 6-11-01

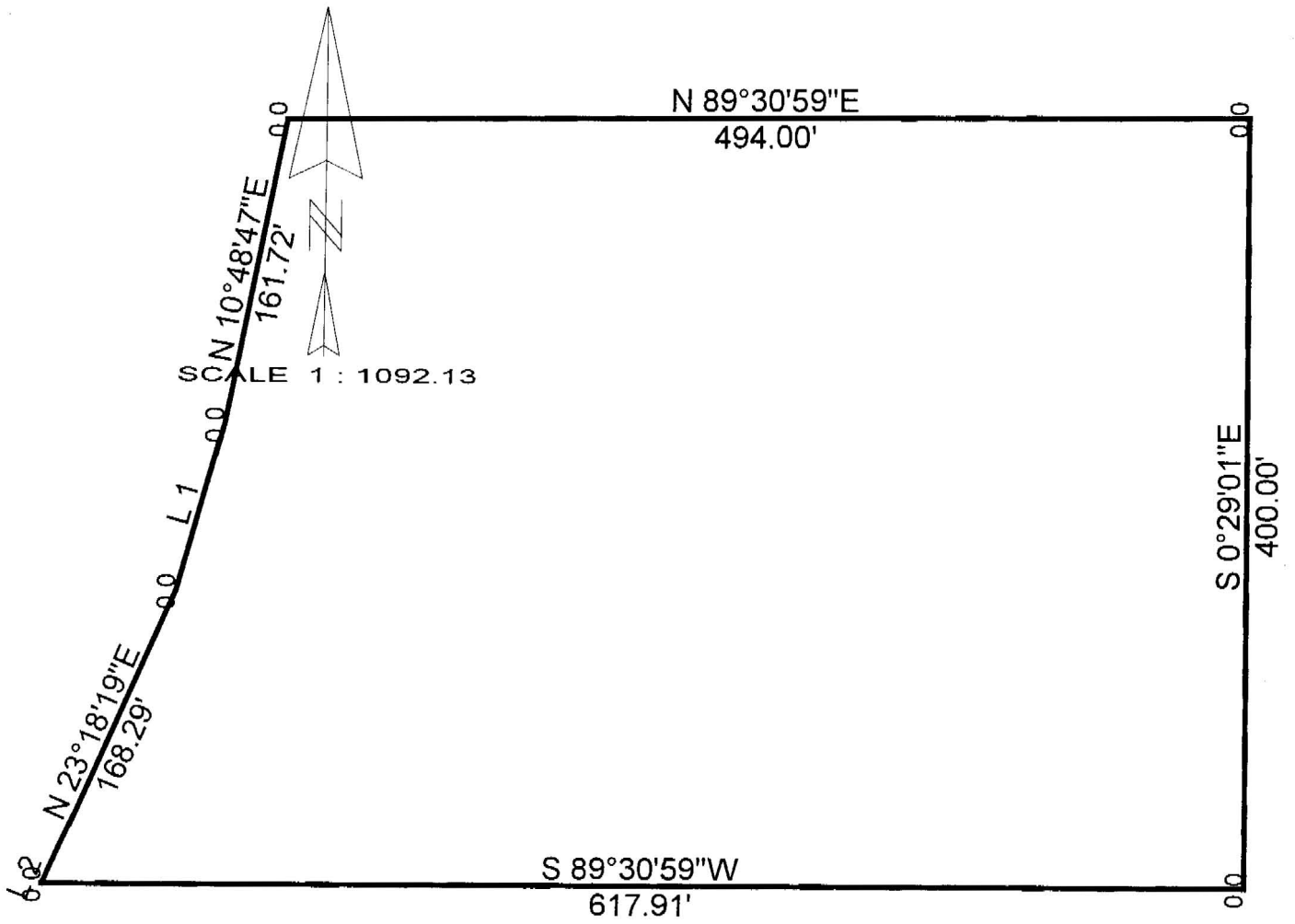

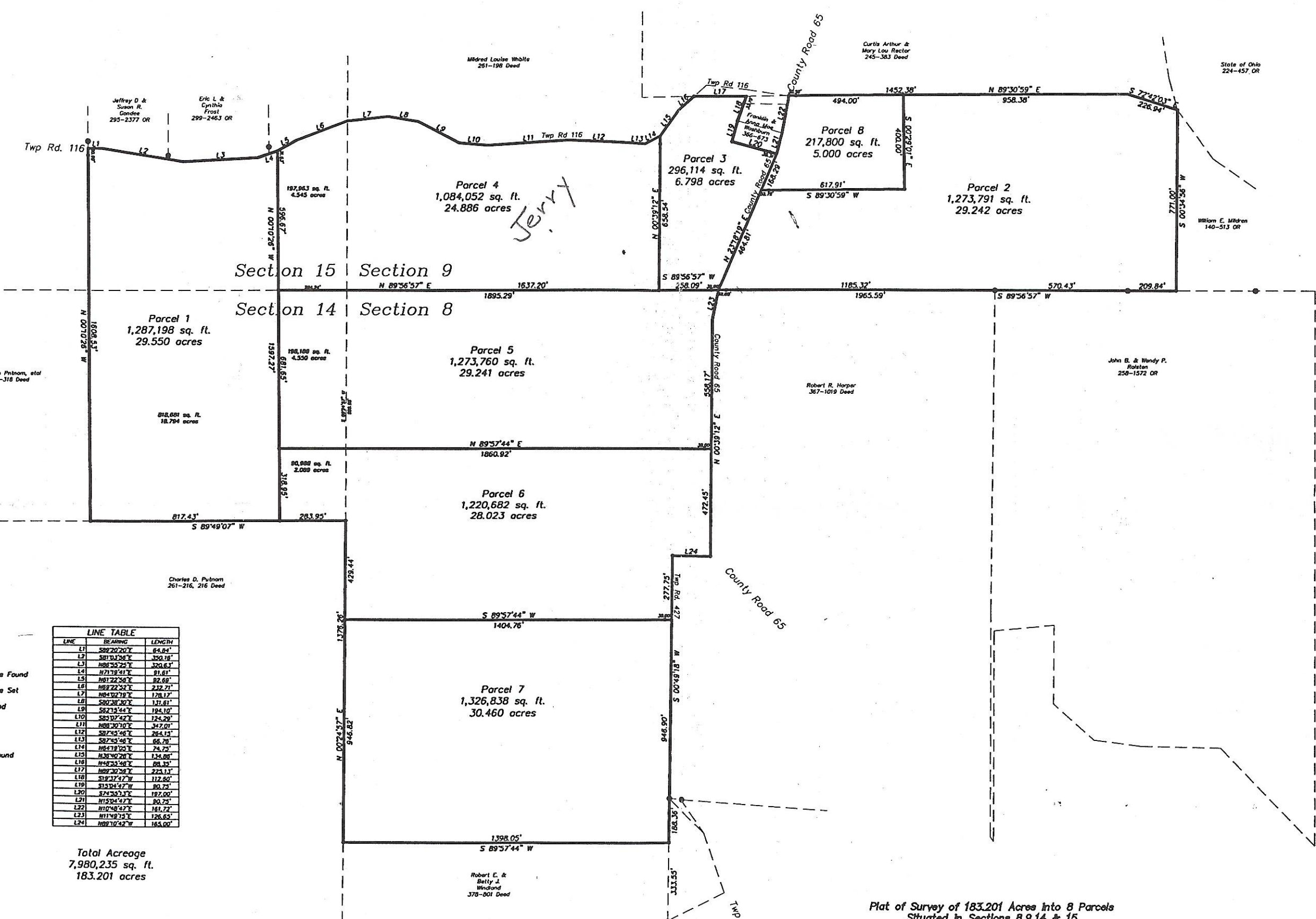

LINE	BEARING	LENGTH
L1	S82°20'20" E	84.87'
L2	S81°12'42" E	352.18'
L3	N88°55'22" E	320.63'
L4	N71°18'41" E	81.81'
L5	N81°22'58" E	82.68'
L6	N82°22'22" E	232.71'
L7	N84°18'18" E	178.17'
L8	S82°18'12" E	131.81'
L9	S82°14'44" E	188.10'
L10	S83°07'42" E	124.29'
L11	N88°30'10" E	347.01'
L12	S87°55'48" E	284.13'
L13	S87°55'48" E	66.78'
L14	N84°18'18" E	74.75'
L15	N82°58'28" E	125.88'
L16	N48°25'58" E	88.82'
L17	N89°30'38" E	223.11'
L18	S18°37'47" W	112.80'
L19	S13°24'47" W	80.75'
L20	S74°48'17" E	187.00'
L21	N15°04'47" E	80.75'
L22	N12°58'47" E	181.72'
L23	N11°48'15" E	126.65'
L24	N88°10'42" W	165.00'

Total Acreage
7,980,235 sq. ft.
183.201 acres

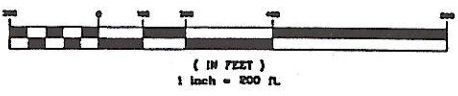

Plat of Survey of 183.201 Acres into 8 Parcels
Situated in Sections 8, 9, 14 & 15
Town 5, Range 12, Carthage Township,
Athens County, Ohio
Surveyed June 2001 for:
Blake and Joanna Weaver

Gregory K. Wright



Gregory K. Wright
Professional Engineer
Professional Surveyor
11684 Channingway Blvd
The Plains, Ohio 45780
740-787-4142
FAX 740-787-8823