

# ATHENS COUNTY, OHIO CARTHAGE TOWNSHIP SECTION 13, TOWN. 6, RANGE 13

Bearings shown hereon are to an assumed meridian and are used to denote angles only.

- LEGEND**
- MONUMENT FOUND  
1/2" CAPPED IRON PIN  
(R. CLAU S-6456)
  - MONUMENT SET  
5/8" CAPPED IRON PIN  
(R. ROUSH S-7999)
  - △ TREE FOUND  
ON PROPERTY  
CORNER
  - ⊕ POINT ON NORTH  
BANK OF GUTHRIE  
CREEK
  - ◆ CENTERLINE POINT  
ON CARTHAGE TWP.  
RD. NO. 120  
(BRISTER ROAD)

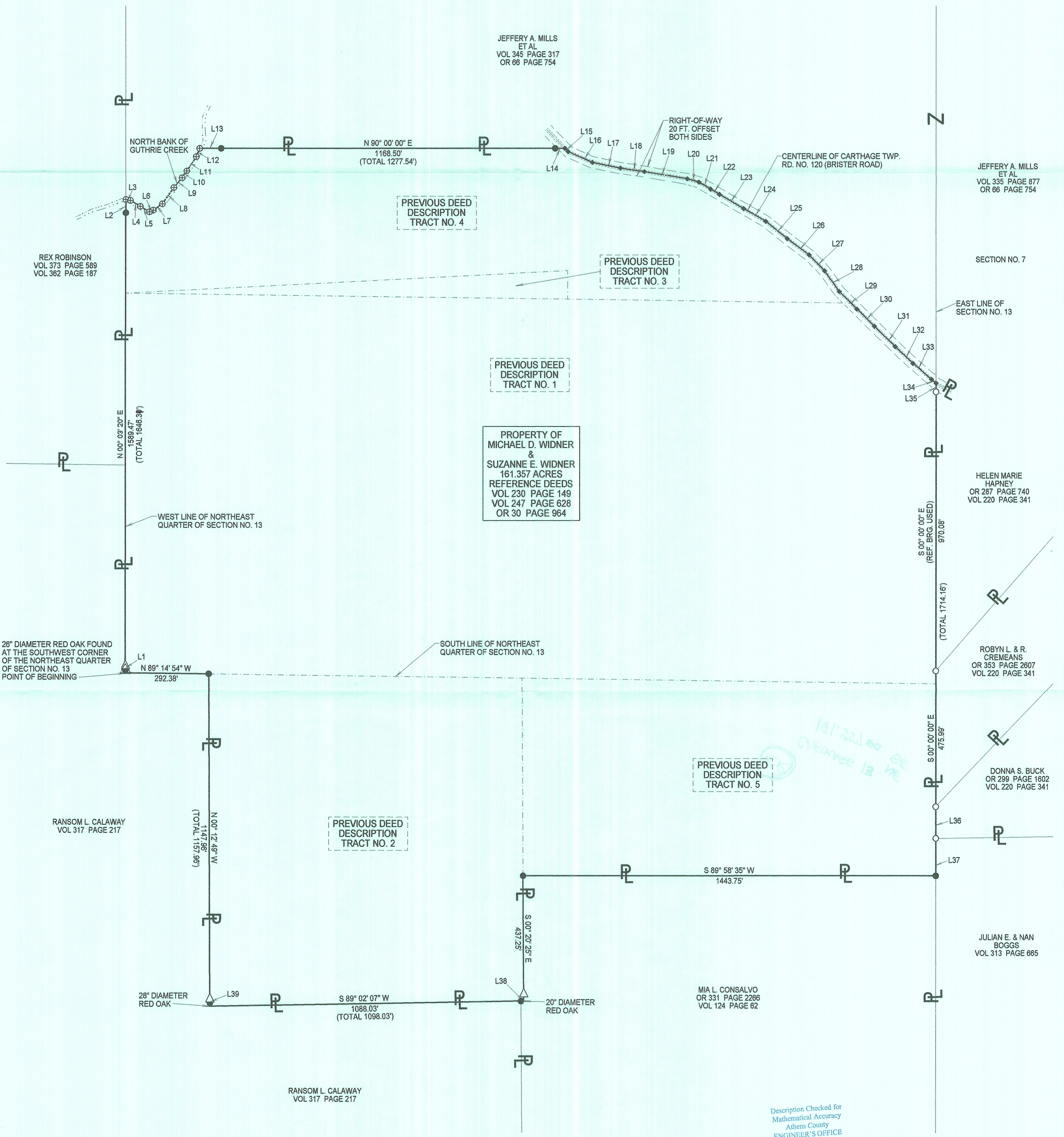
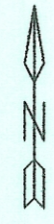

Description Checked for  
Mathematical Accuracy  
Athens County  
ENGINEER'S OFFICE  
BY: J. Blaise  
DATE: 8-20-07

NUMBER	DIRECTION	DISTANCE
L1	N 00° 03' 20" E	10.00'
L2	N 00° 03' 20" E	46.84'
L3	S 78° 38' 49" E	16.43'
L4	S 58° 33' 46" E	40.11'
L5	S 59° 39' 28" E	37.55'
L6	N 66° 05' 24" E	14.44'
L7	N 55° 21' 53" E	38.75'
L8	N 35° 26' 19" E	69.28'
L9	N 38° 57' 03" E	45.42'
L10	N 33° 07' 00" E	30.51'
L11	N 33° 47' 04" E	59.83'
L12	N 22° 52' 02" E	31.45'
L13	N 90° 00' 00" E	74.83'
L14	N 90° 00' 00" E	34.21'
L15	S 44° 09' 18" E	16.33'
L16	S 66° 27' 01" E	93.21'
L17	S 78° 20' 50" E	100.00'
L18	S 81° 34' 07" E	84.46'
L19	S 79° 56' 54" E	153.38'
L20	S 73° 35' 14" E	42.24'

NUMBER	DIRECTION	DISTANCE
L21	S 59° 12' 31" E	46.92'
L22	S 59° 12' 31" E	36.42'
L23	S 59° 22' 42" E	97.19'
L24	S 60° 13' 28" E	89.47'
L25	S 51° 07' 28" E	95.77'
L26	S 53° 26' 49" E	95.18'
L27	S 44° 20' 55" E	77.56'
L28	S 35° 39' 04" E	88.32'
L29	S 45° 30' 44" E	86.00'
L30	S 45° 47' 43" E	84.65'
L31	S 45° 54' 51" E	101.73'
L32	S 46° 53' 44" E	85.17'
L33	S 49° 29' 48" E	85.90'
L34	S 49° 36' 05" E	20.75'
L35	S 00° 00' 00" E	30.00'
L36	S 00° 00' 00" E	108.12'
L37	S 00° 00' 00" E	129.97'
L38	S 89° 02' 07" W	10.00'
L39	N 00° 12' 49" W	10.00'

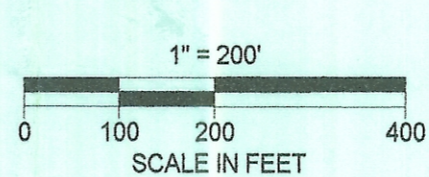

Robert H. Roush  
ROBERT H. ROUSH  
OHIO REG. NO. S-7999  
DATE: 8/17/2007

**MICHAEL D. WIDNER  
&  
SUZANNE E. WIDNER**  
PIONEER ENGINEERING AND SURVEYING, L.L.C.  
P.O. BOX 1027 BEVERLY, OHIO 46715  
PHONE: 740-984-4476

**DATE: 7/14/2007**