

90.0 ACRES.
NORTH 1/2 OF 180 AC. TRACT.

Sec 29
Carthage
313-865

Sec. 29

Situated in Fraction 35, Sec. 28, T. 5, R. 17, Carthage Township, Athens County, Ohio and being more particularly described as follows:

Beginning at the Northeast Corner of Fraction No. 35; Thence along the North Line of said Fraction WEST 54.69 chains to a point;

Thence SOUTH 16.5 Chains to a point;

Thence Parallel with the North Line EAST 54.69 Chains to a point on the EAST Line of said Fraction;

Thence along said East Line NORTH 16.5 Chains to the point of beginning containing 90.0 ACRES and being the North half of a 180 ACU Tract described in Vol. 273, page 54 of the Athens County Deed Records

90.00 AC
90.00 AC
NE

Prepared March 3, 1973 by Harold D. Whaley
Harold D. Whaley
Reg. Surveyor No. 4936

RR2
OK
3-5-73

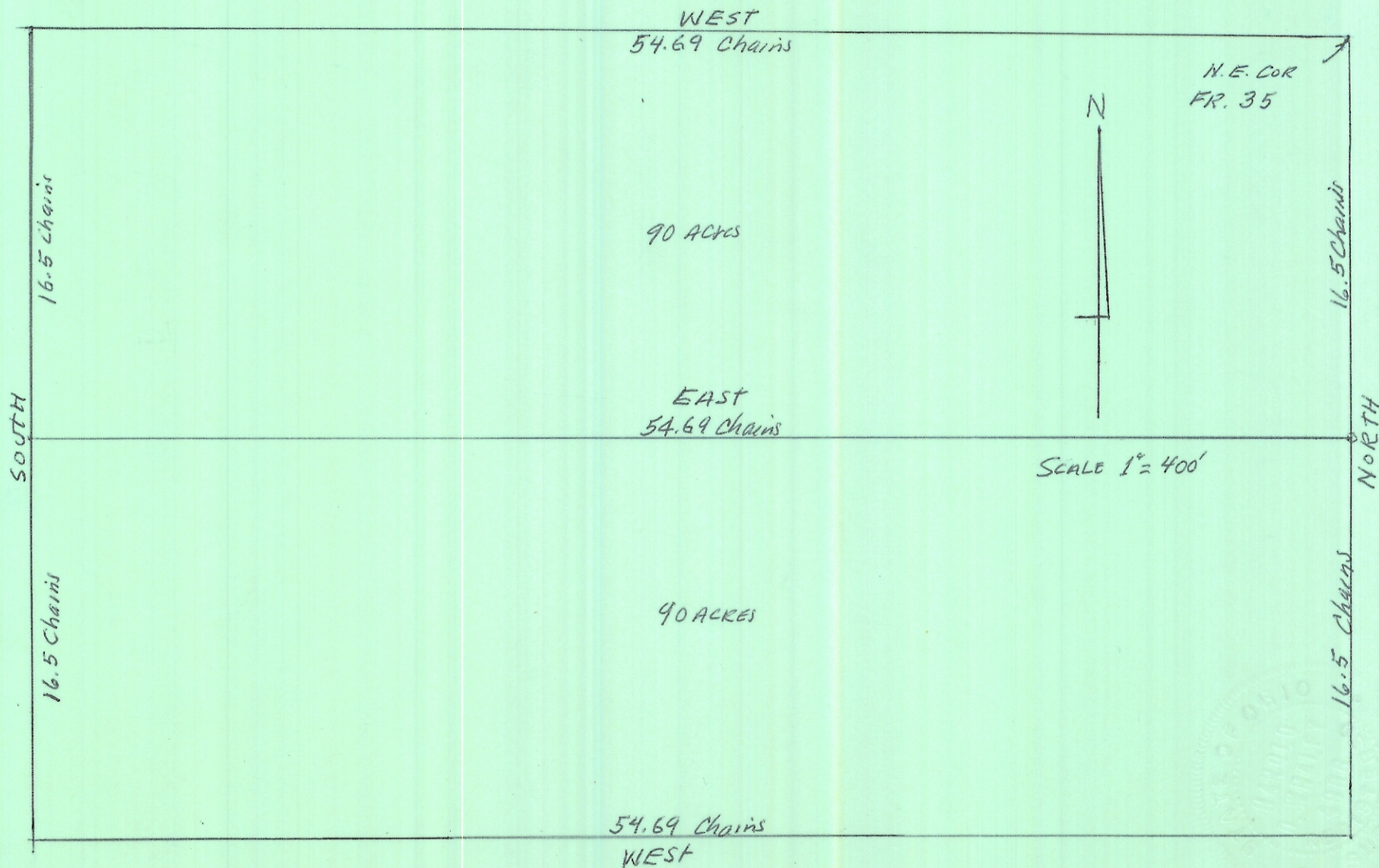

PLAT OF TWO 90.0 ACRE TRACTS IN SEC. 28, FRAG. 35, T.5, R.12, CARTHAGE TWP.
ATHENS COUNTY, OHIO for WILLIAM CLARK

PREPARED MARCH 3, 1973 by HAROLD D. WHALEY Reg. SURV. NO. 4986
Harold D. Whaley