

John & Sandra Fory

N-01°27'52"-E 248.00'

To be conveyed 0.8935 Acres

S-05°43'-E

263.70'

Leonard & Anna Cremeans 153/58-4

N-87°31'-E 17.00'

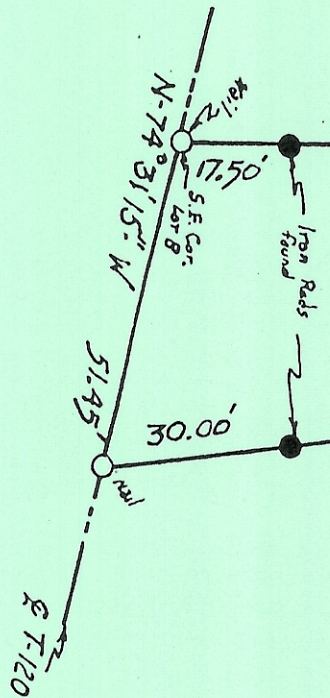

*W. F. Woodburn*

W. F. Woodburn



Leonard & Anna Cremeans

SCALE: 1" = 30'

APPROVED BY

DRAWN BY *D.R.W.*

DATE: 5-31-96

State of Ohio, County of Athens, Township of Carthage, Section 7, T-5, R-12

DRAWING NUMBER

96-02