

PROPERTY MAP AND
CENTERLINE SURVEY PLAT
ATH-13-2.67
ATHENS COUNTY, DOVER TOWNSHIP
T10N; R14W; SECTION'S 13,14,19, & 20

FHWA REGION	STATE	PROJECT	19
5	OHIO		21

ATH-13-2.67
R/W ACQUIRED
AS ATH-13-249

1
3

ENVELOPE: 56A
CENTERLINE SURVEY
ATH-13 2.67
SECTIONS 13-14-19-20
DOVER TWP

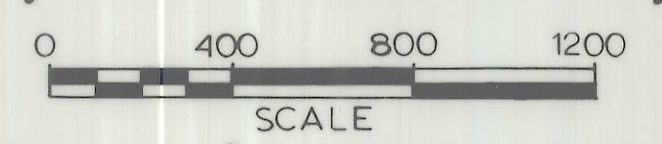

Center Line Reference Monuments to be set during construction as per sketch below.

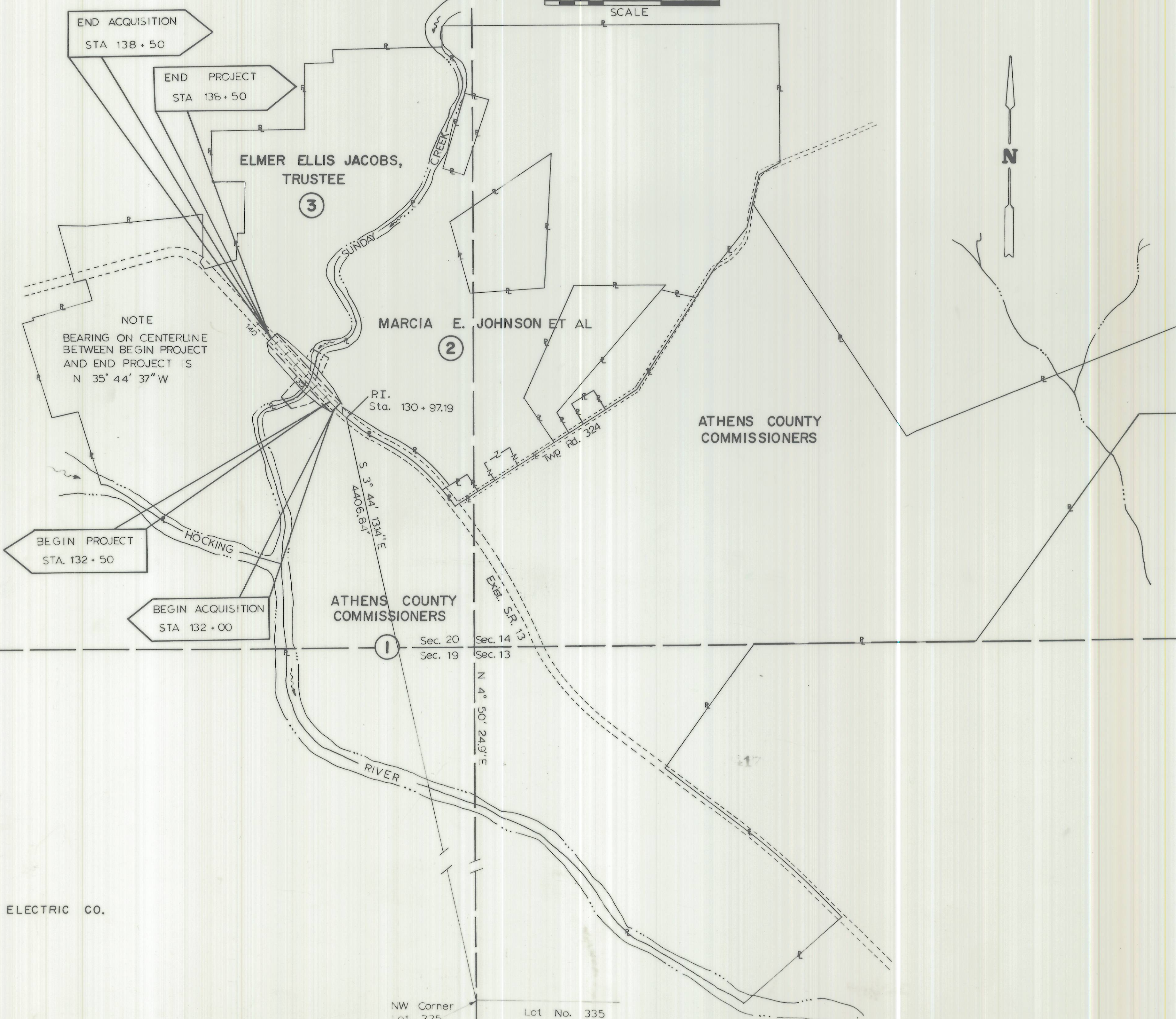
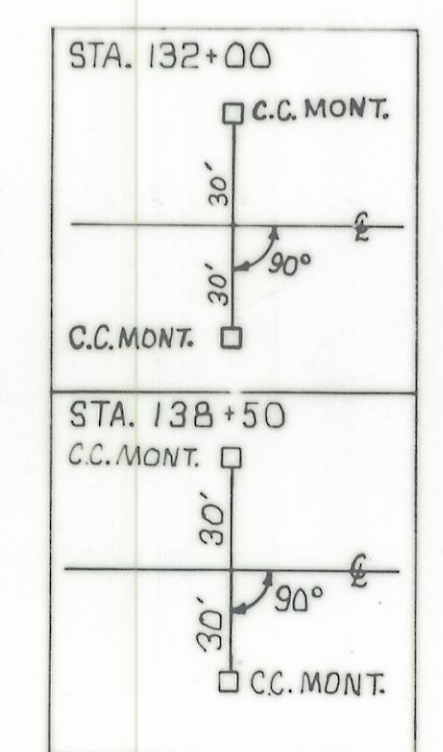

Approved Joseph Leach, P.E.
Date 3-10-89 District Deputy Director

197940
Date Received March 23, 1989
Date Recorded March 23, 1989
Book 10 Page 110 envelope 56A
Signed Julia Mitchell Scott
County Recorder
Date March 23, 1989

Item 604 Center Line Reference Monuments shall be set by the Contractor as per sketch below. Accuracy Tolerance shall be $\pm 0.02'$

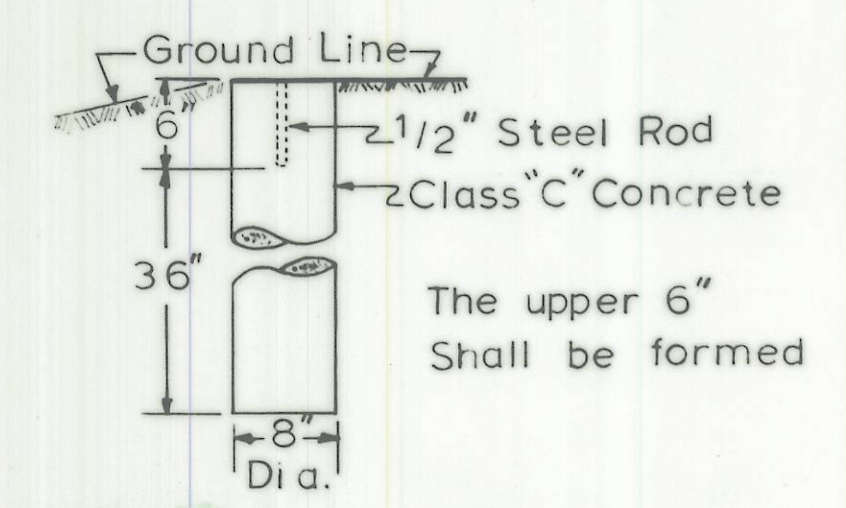

REFERENCE MONUMENT

- UTILITIES:
- GENERAL TELEPHONE COMPANY
MARION, OHIO
 - COLUMBIA GAS OF OHIO
99 N. FRONT STREET
COLUMBUS, OHIO
 - COLUMBUS & SOUTHERN OHIO ELECTRIC CO.
215 FRONT STREET
COLUMBUS, OHIO

I hereby certify that this plat is a true delineation of a survey made for the Ohio Department of Transportation.
Signed William D. Lacey
Registered Surveyor No. 5116
Date 12/19/73

SURVEYORS SEAL

1
3