

Athens copy

CENTERLINE SURVEY PLAT

ATH-681-7.38

ATHENS COUNTY

SECTION 2, T.10N., R.15W.

VILLAGE OF ALBANY

ENVELOPE: 64B
 CENTERLINE SURVEY -
 ATH-681-7.38
 ALBANY

CALC. BY: <i>Ed H</i> DATE: <i>2-22-87</i>	ATH-681-7.38	OHIO	(49)
CHKD. <i>FB</i> BY: <i>FB</i> DATE: <i>3/87</i>		FHWA REGION 5	(52)
FEDERAL PROJECT	BRS-930(1)	STATE PROJECT	10472(0)
			(1)
			(4)

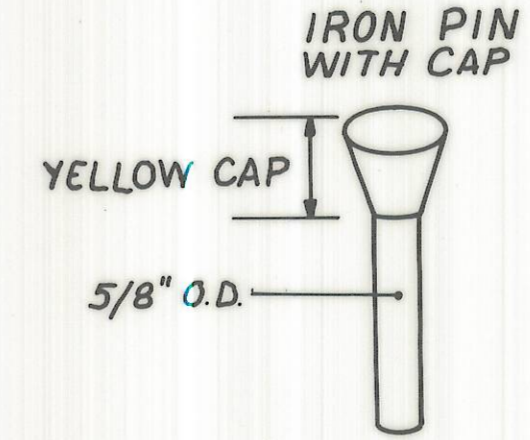
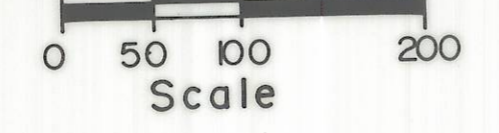

MONUMENTS TO BE PLACED RIGHT AND LEFT OF CENTERLINE AT THE FOLLOWING LOCATIONS DURING CONSTRUCTION.		
STATION	LEFT	RIGHT
P.O.T. 387 + 00.00	20'	20'
P.C. 391 + 39.18	50'	50'
P.T. 395 + 00.37	20'	20'
P.C. 398 + 60.94	30'	30'
P.T. 400 + 60.94	SEE DETAIL No. 2	
P.O.T. 402 + 50.00	21.36'	25.00'

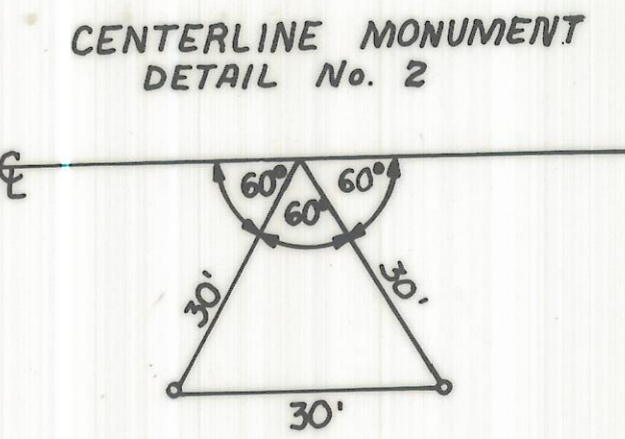
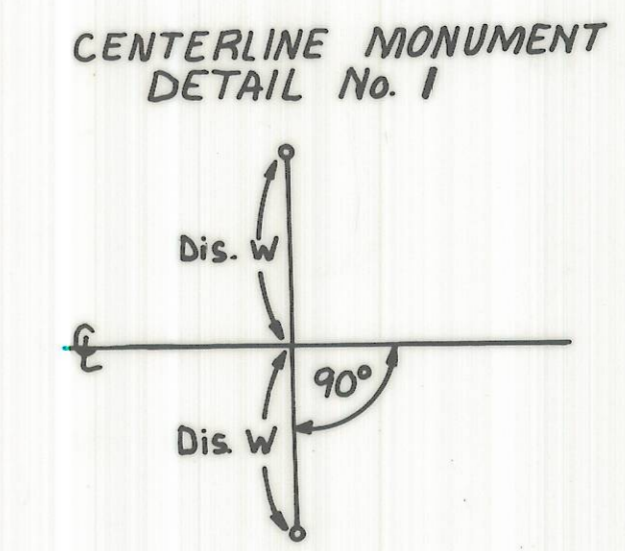

104835

Received March 20th 1987
 Recorded March 20th 1987
 Book 10 Page 127 Envelope #2
Julia Michael Scott
 County Recorder 40⁸⁰

Note:
 Centerline reference monuments will be set by the Ohio Department of Transportation after completion of construction and will be on file at the District 10 Office of the Ohio Department of Transportation in Marietta, Ohio.

I hereby certify that this is a true delineation of a survey made for the Ohio Department of Transportation in 1987.
William D. Lutz Date 9/26/87
 Reg. Sur. No. 5116
 Signed Joseph L. Lusch, P.E.
 Date 1-8-88 District Deputy Director

SEAL

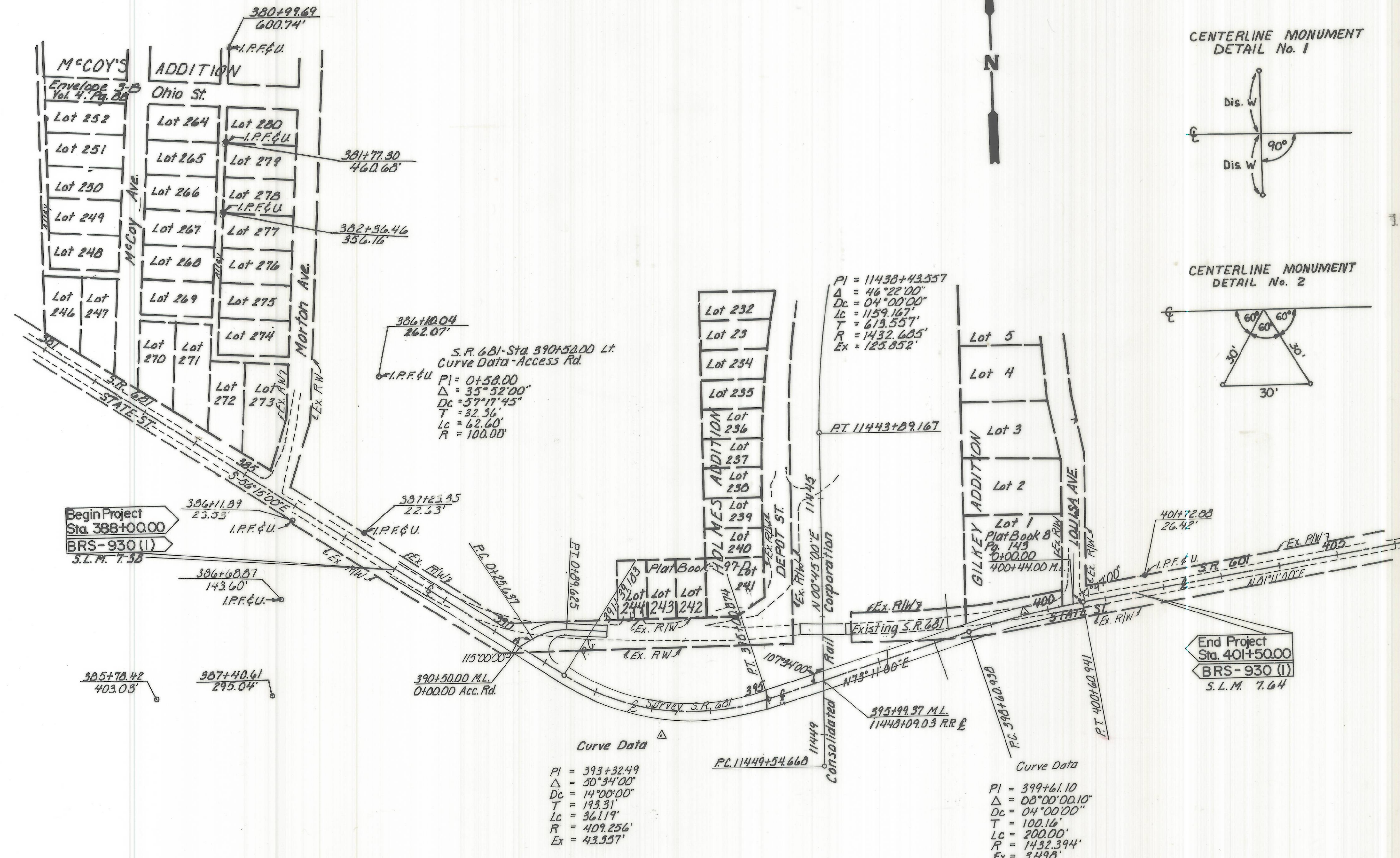

FILING DATE	
FB	1-5-90 Added Centerline Ref. Monuments.
REV. DATE	DESCRIPTION