

VICINITY MAP

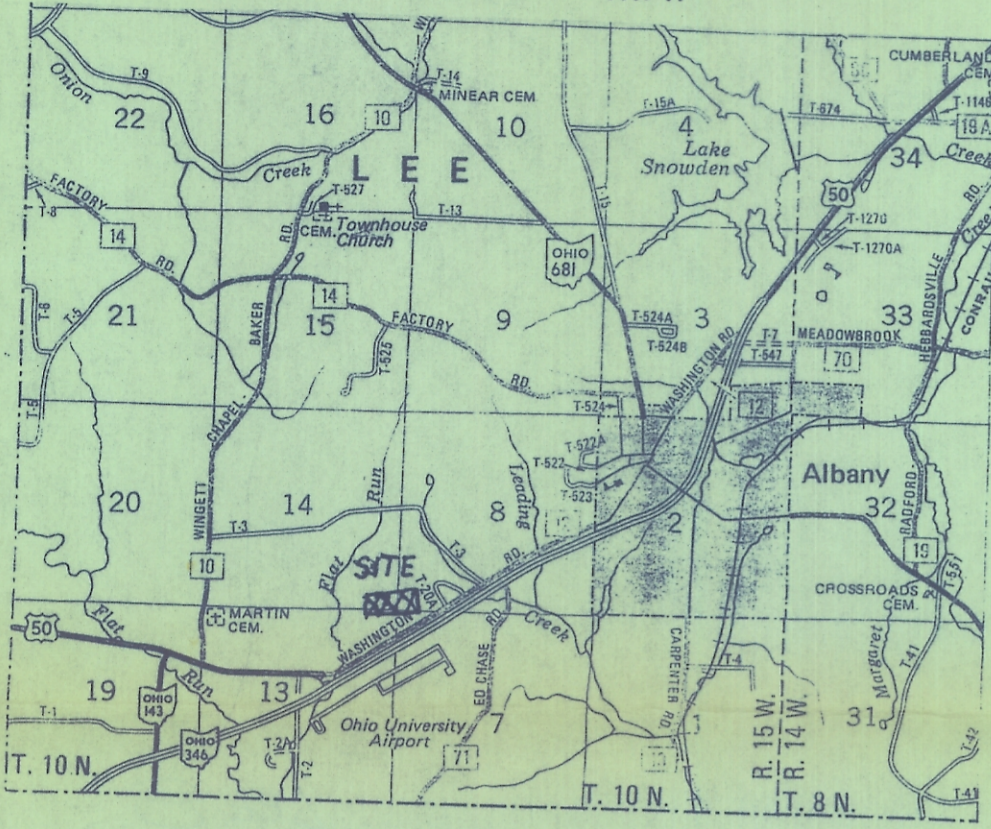

CHESGLEN MANOR SUBDIVISION  
UNIT THREE

SITUATED IN SECTION 8, T. 10 N. R. 15 W.  
LEE TOWNSHIP, ATHENS COUNTY OHIO  
(2.54 ACRES IN LOTS 47 & 48 1.11 ACRES IN ROAD)

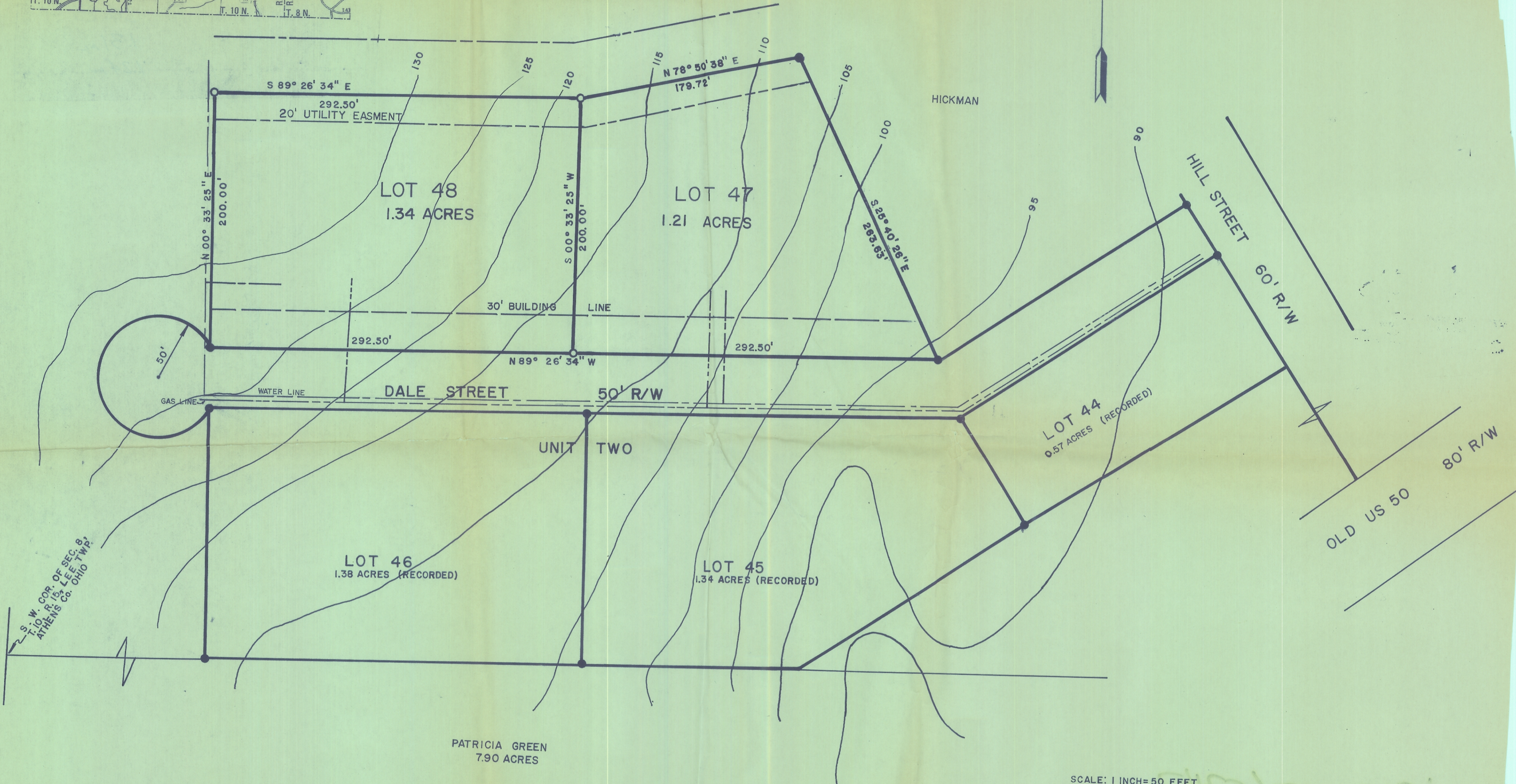

SCALE: 1 INCH = 50 FEET  
 O = IRON PIN SET  
 ● = IRON PIN FOUND  
 ASSUMED ELEVATIONS  
 BEARINGS BASED ON  
 RECORD PLAT OF CHESGLEN  
 MANOR SUB. (UNIT ONE)

PREPARED FOR: JAMES REED  
 CHESSER STREET  
 ALBANY, OHIO

PREPARED BY: BRANNER SURVEYING  
 12500 N. PEACH RIDGE RD.  
 ATHENS, OHIO  
 592-5778

3376  
 H-01-00100055-01  
 7  
 100  
 7150 1440 8890  
 Sec 8  
 25.71 Ac.  
 James & Doris Reed