

For Entry Vacating Alley See Record Vol. 372 P. 835

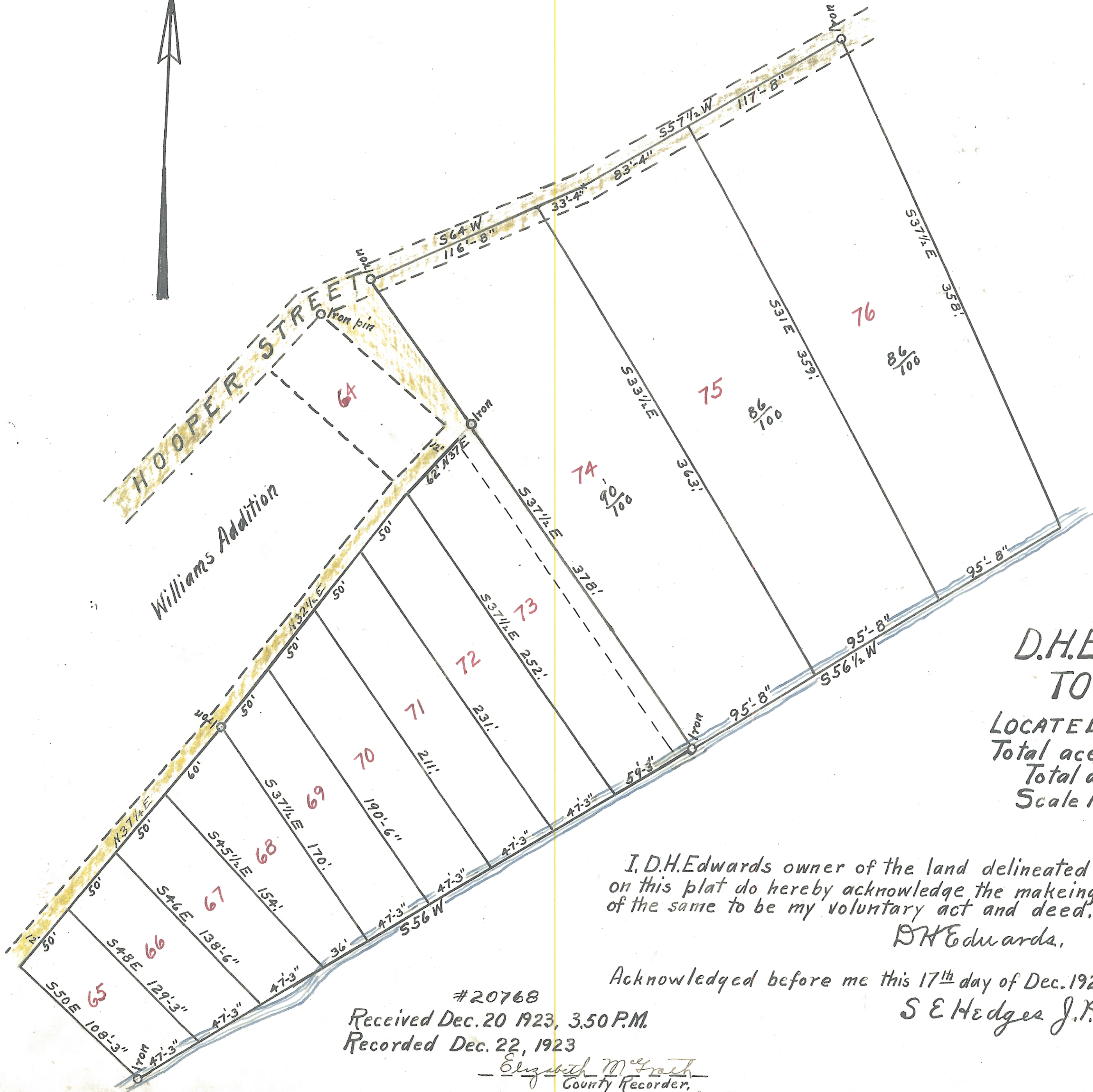

ENVELOPE: 276B

D.H. EDWARD'S ADDITION  
MECHANICSBURG  
SECTION 8  
ATHENS TWP

**D.H. EDWARD'S ADDITION  
TO MECHANICSBURG**  
 LOCATED IN LOT #40, SEC 8, <sup>Town "9, Range "12</sup> ATHENS TWP.  
 Total acreage lots #65 to #73, inclusive 190 Acres.  
 Total acreage in Addition 4.52 Acres.  
 Scale 1"=50'.

Surveyed May 10, 1921.  
Elsworth M<sup>c</sup> Knight.  
Surveyor.

I, D.H. Edwards owner of the land delineated  
on this plat do hereby acknowledge the making  
of the same to be my voluntary act and deed.

D.H. Edwards,

Acknowledged before me this 17<sup>th</sup> day of Dec. 1923.

S E Hedges J.P.

Transferred Dec. 17<sup>th</sup> 1923.  
Fred Cornwell  
County Auditor

#20768  
Received Dec. 20 1923, 3.50 P.M.  
Recorded Dec. 22, 1923

Elizabeth M<sup>c</sup> Frazer  
County Recorder, 7450