

- △ = Railroad Spike Found
- ▲ = Railroad Spike Set
- = Iron Pin Found
- = Iron Pin Set

Note: These pins set for reference only and are not set to represent the north corners of the lots nor the south right-of-way of County Road 27.

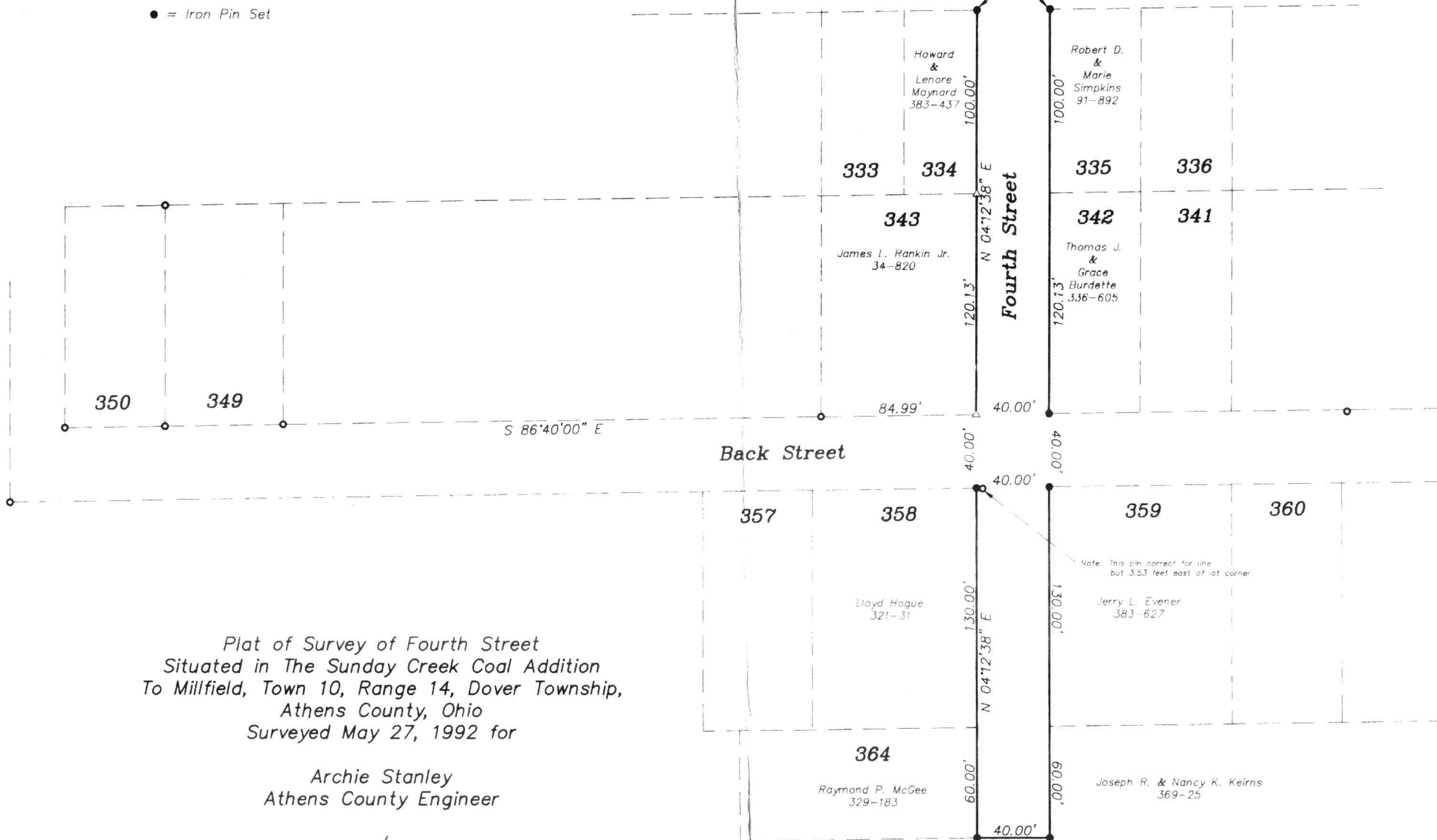

Dover 10

Plat of Survey of Fourth Street  
 Situated in The Sunday Creek Coal Addition  
 To Millfield, Town 10, Range 14, Dover Township,  
 Athens County, Ohio  
 Surveyed May 27, 1992 for

Archie Stanley  
 Athens County Engineer

*Gregory K. Wright*  
 Gregory K. Wright  
 Registered Surveyor S-6535

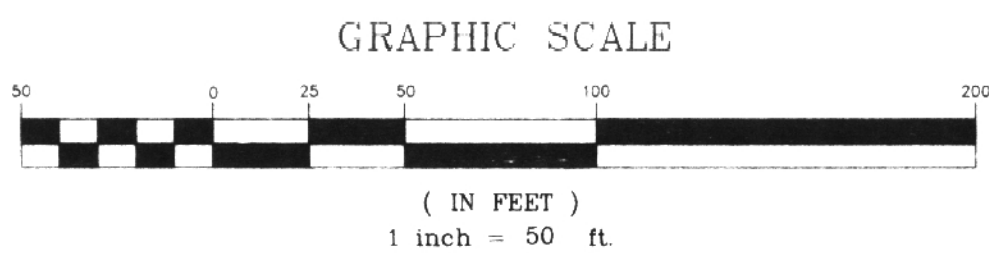

**Gregory K. Wright**  
 Professional Engineer  
 Professional Surveyor  
 17498 South Canaan Road  
 Athens, Ohio 45701  
 614-662-2130  
 92060  
 ATHCOENG.DWG