



C. Thomas Smith
Ohio Professional Surveyor No. 6844
P.O. Box 393
Racine, Ohio 45771
740-949-2524

Description Checked for
Mathematical Accuracy
Athens County
ENGINEER'S OFFICE
BY: *Brandon Williams*
DATE: 10/4/16

Legal Description Pre-Approval
APPROVED
All transfers are subject to
Athens County Conveyance Standards

OCT 06 2016

Jill Thompson
Athens County Auditor
Description survey for Gerald Meyer

Being a part of tracts of land transferred to Gerald Meyer as recorded in Official Records Volume 454 at page 953 Athens County Recorder's Office, Athens County, Ohio, also being a part of Fractions 4 and 12, Section 10, Township-10, Range-14 Dover Township, Athens County, State of Ohio and more particularly described as follows;

Beginning at a 5/8" iron pin set which is assumed to bear South00° 14' 16"West, a distance of 1226.96 feet from the northeast corner of said Fraction 4, Township-10, Range-14;

Thence continuing along the east line of said Section 10 South00° 14' 16"West, passing thru a 5/8" iron pin set at a distance of 1526.64 feet and going a total distance of 1556.64 feet to a point in the centerline of Township Road 443, Twist Tail Road;

Thence along said centerline the following nine courses;

1. North41° 52' 10"West, a distance of 92.52 feet to a point;
2. North36° 19' 31"West, a distance of 133.10 feet to a point;
3. North40° 13' 03"West, a distance of 43.23 feet to a point;
4. North45° 23' 06"West, a distance of 24.51 feet to a point;
5. North58° 14' 28"West, a distance of 42.99 feet to a point;
6. North66° 16' 59"West, a distance of 39.66 feet to a point;
7. North70° 47' 59"West, a distance of 142.87 feet to a point;
8. North65° 03' 14"West, a distance of 84.57 feet to a point;
9. North60° 46' 22"West, a distance of 20.73 feet to a point;

Thence leaving said centerline and thru the lands of the grantor the following two courses;

1. North00° 14' 16"East, passing thru a 5/8" iron pin set at a distance of 18.47 feet and going a total distance of 1200.97 feet to a 5/8" iron pin set;
2. South89° 45' 44"East, a distance of 489.98 feet to the principal point of beginning containing 11.1139 acres more or less in said Fraction 4, 3.8861 acres more or less in said Fraction 12, for a total of 15.000 acres more or less subject to all legal easements and rights of way.

Bearings are assumed and for determination of angles only.

All iron pins set are 5/8"X30" rebar with plastic ID cap stamped "CTS-6844".

The above description was prepared from an actual survey made on the 3rd of October, 2016 by, C.Thomas Smith, Ohio Professional Surveyor, No. 6844.

C. Thomas Smith
Ohio Professional Surveyor No. 6844

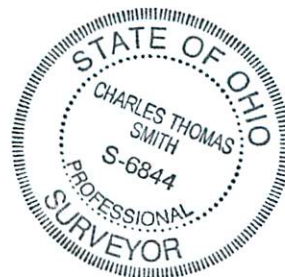



C. Thomas Smith
 Ohio Professional Surveyor No. 6844
 P.O. Box 393
 Racine, Ohio 45771
 740-949-2524

BEING A PART OF FRACTIONS 4 AND 12,
 SECTION 10, TOWNSHIP-10, RANGE-14,
 DOVER TOWNSHIP, ATHENS COUNTY,
 STATE OF OHIO.

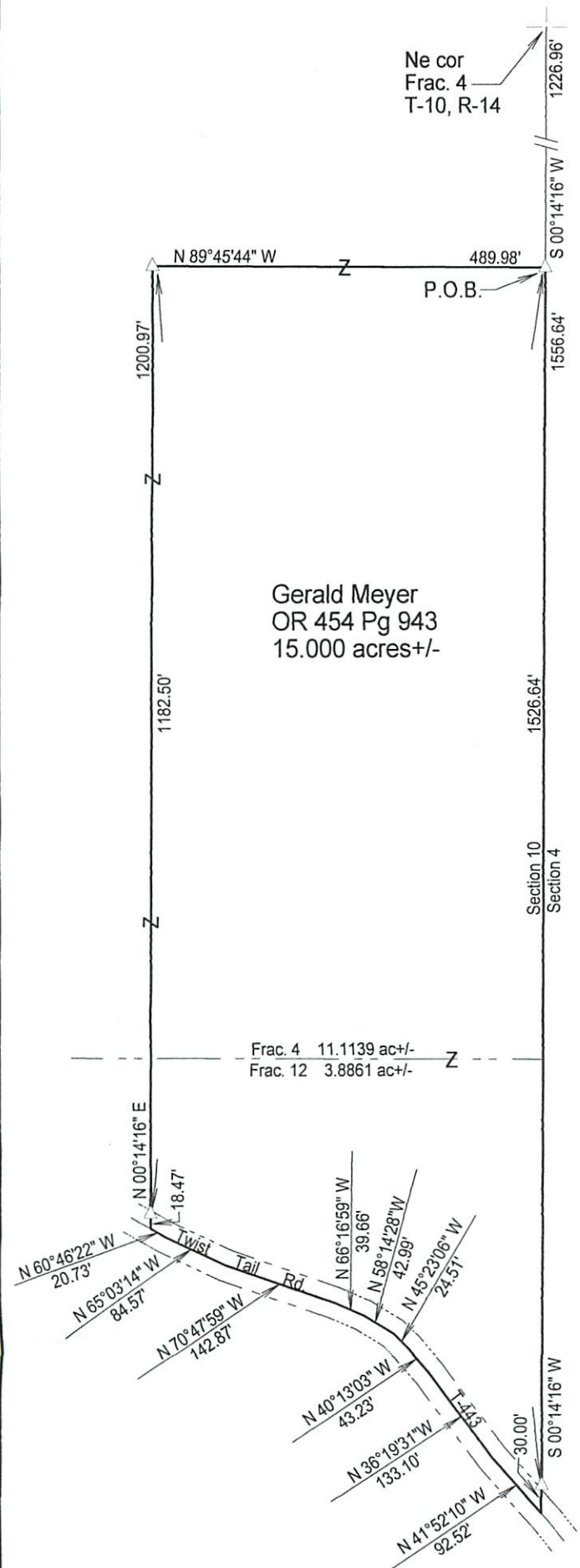

Gerald Meyer
 OR 454 Pg 943
 15.000 acres +/-

Frac. 4 11.1139 ac +/-
 Frac. 12 3.8861 ac +/-



LEGEND

△	Iron pin set
▲	Iron pin found
•	Point

REFERENCES

Current Tax Plats
 Previous surveys
 Deeds: as noted
 Aerial Photographs
 U.S.G.S. Topo Maps

Note: Bearings are assumed and are for the determination of angles only.

All iron pins set are 5/8"X30" rebar with plastic ID cap stamped "CTS-6844".

Description Checked for
 Mathematical Accuracy
 Athens County
 ENGINEER'S OFFICE

BY: *Charles Thomas Smith*
 DATE: 10/4/16



Plat prepared from an actual survey made on the 3rd day of October, 2016 by,

C. Thomas Smith

C. Thomas Smith Ohio Professional Surveyor No. 6844